The 1953

TRIBESMAN

MC Libraries
3 5217 00389 7476

LELAND SPEED
LIBRARY

MISSISSIPPI COLLEGE
CLINTON, MISSISSIPPI

A GREAT YEAR AT MISSISSIPPI COLLEGE

156809

The 1953

TRI

MISSISSIPPI

Mississippi College
Library

RIBESMAN

COLLEGE • FOUNDED 1826

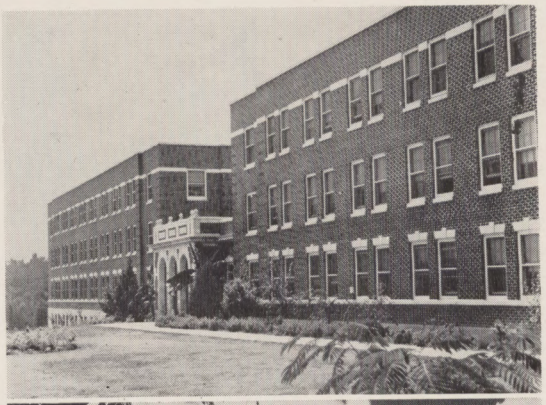

- WALTER McKAY, Editor
- BILLY SPELL, Business Manager

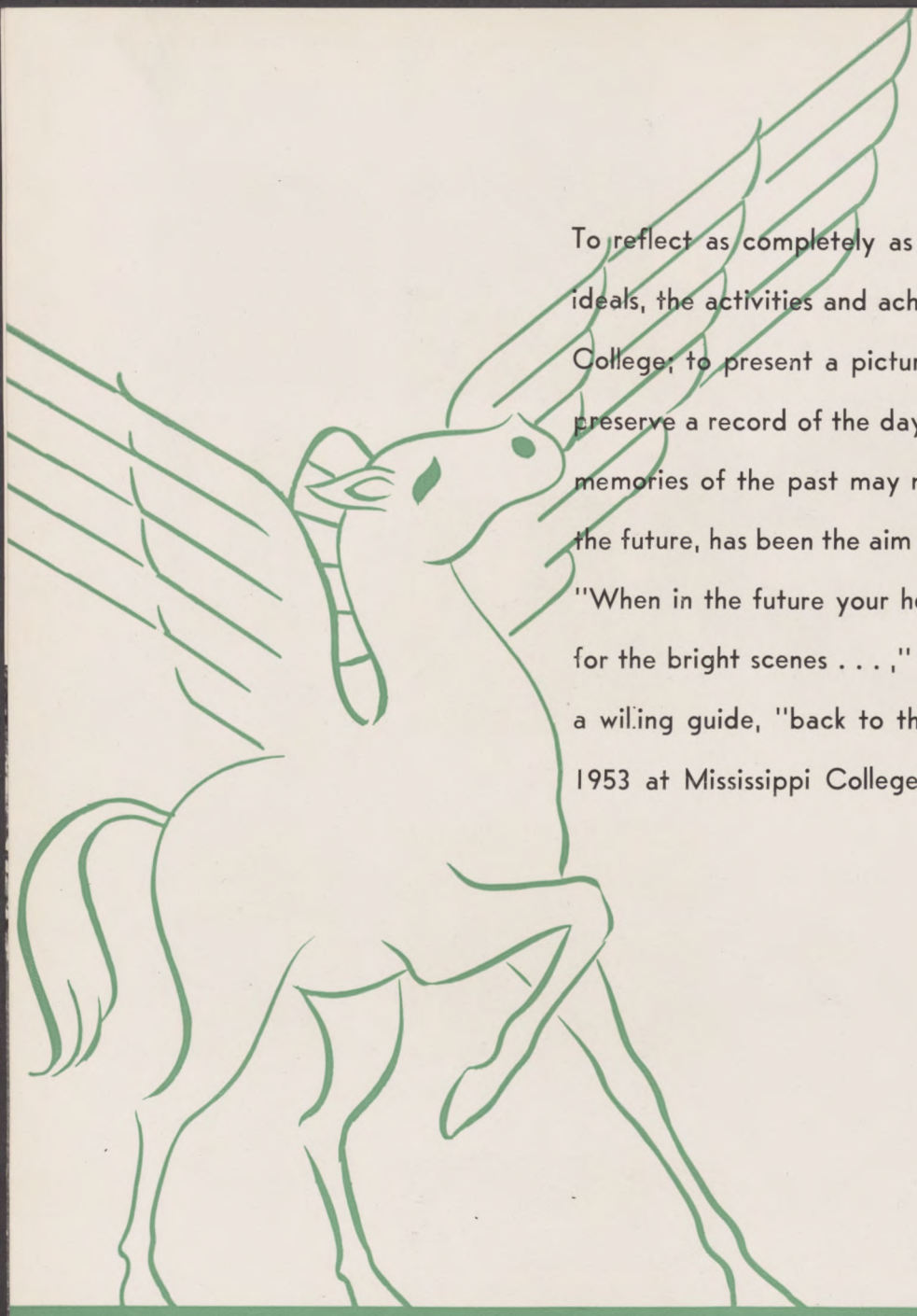

To reflect as completely as possible the aims and ideals, the activities and achievements of Mississippi College; to present a picture of campus life, and to preserve a record of the days spent here, that the memories of the past may not be lost in dreams of the future, has been the aim of the 1953 TRIBESMAN. "When in the future your hearts may be yearning, for the bright scenes . . . ," you will find Pegasus a willing guide, "back to the portals," and the year 1953 at Mississippi College.

FOREWORD

Mississippi College
Library

CONTENTS

CLASSES

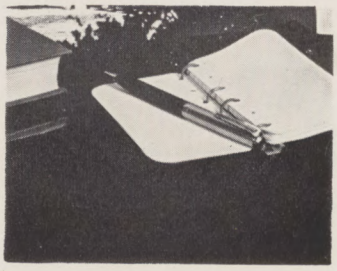

ACTIVITIES

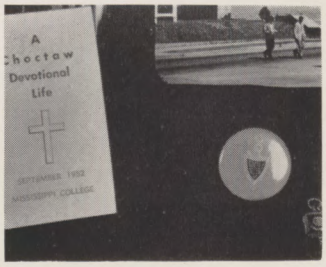

FEATURES

ATHLETICS

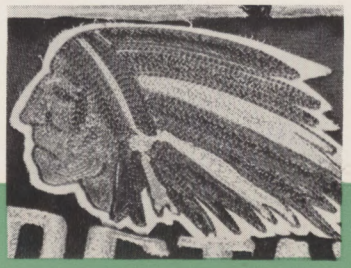

ORGANIZATIONS

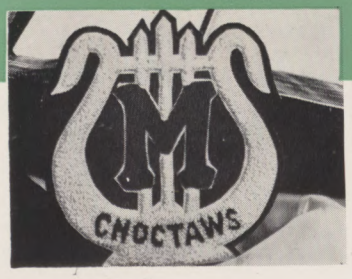

DEDICATION

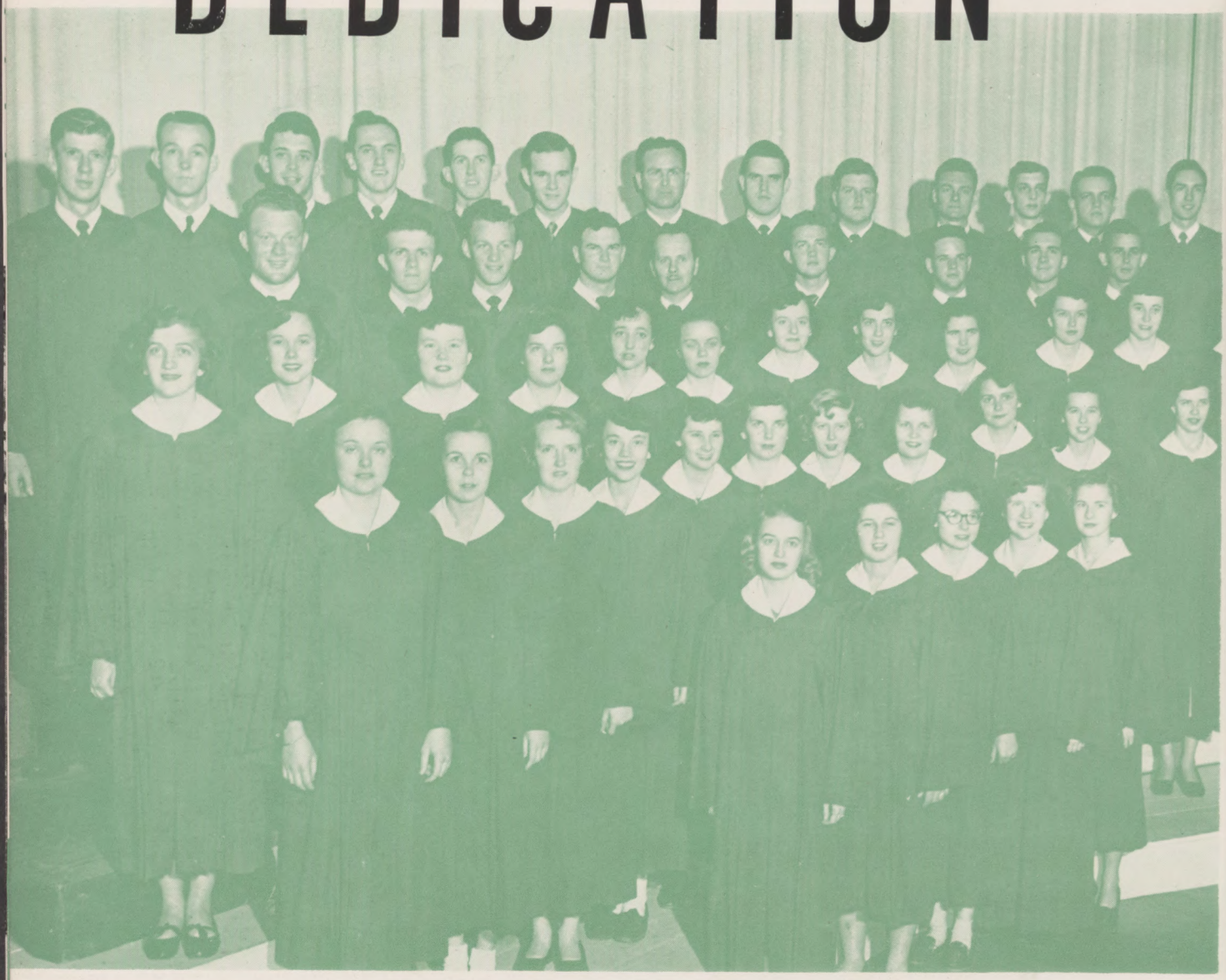

In recognition of the sterling character of one, who in putting forth the best in himself seeks always to develop the best in the youth he shepherds; and knowing that the visible results of his handiwork have brought honor to our college and glorified the Master in a magnificent way, we dedicate this 1953 TRIBESMAN to "Pop" Elsey.

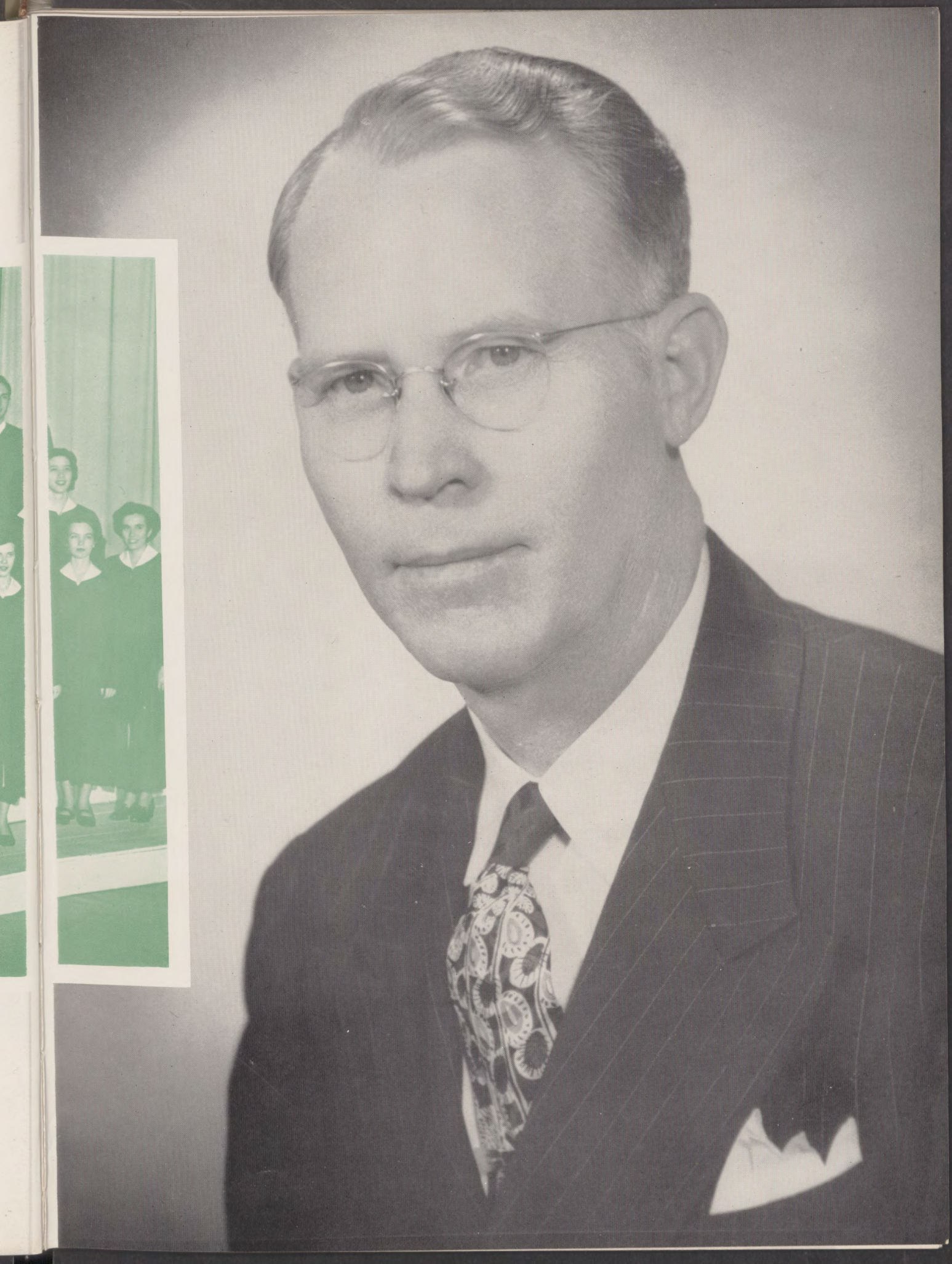

OUR PRESIDENT

If one word could be used to sum up the activities of Dr. Nelson at Mississippi College, that word would be "service." First, as a teacher, and now as president of the college, he has always been an inspiration and a guide to both students and faculty, asking never, more than he is willing to do himself.

Whether instructing in the classroom or performing his duties as Academic Dean, Dr. Spell displays ever a consideration and personal interest in each individual student.. This quality of character has endeared him to all who have been fortunate enough to know him.

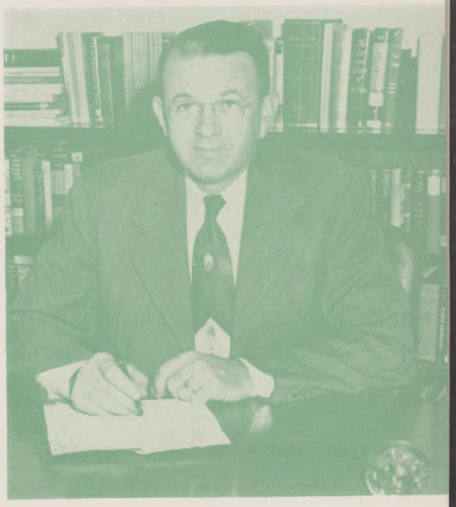

DEAN SPELL

MRS. SILAS BERRY COOPER
Gunter Hall

MRS. RAYFORD McLAURIN
Ratliff Hall

MRS. G. M. ROGERS
Hederman Hall

DEAN ELSEY AND HOSTESSES

We salute Mrs. E. N. Elsey, capable and efficient. As Dean of Women, she is fair and understanding; as a woman, she is a walking example of all she expects of a girl at Mississippi College. She is a favorite with all students, both men and women.

MISS EVELYN STIGLER
Jennings Hall

MRS. JOHN WILLIAMS
Chrestman Hall

FACULTY

First Row:

GARNETT FREEMAN BARNES, Ph.D., Professor of Physics.

MRS. EARSLE BARDIN BOYD, M.A., Assistant Professor of Home Economics.

JESSE LANEY BOYD, B.S., Instructor in Mississippi Baptist History.

Second Row:

LAWRENCE BRACEY CAMPBELL, Th.D., Professor of Philosophy and Bible.

HENRY ARTHUR CARLOCK, M.S., Associate Professor of Physics.

WILLIE MALVIN CASKEY, Ph.D., Professor of Economics and Political Science.

Third Row:

MRS. BEULAH JACKSON CLEVELAND, M.A., Assistant Professor of Physical Education.

***SAMUEL WARREN COCHRAN**, M.A., Associate Professor of Psychology.

ZULA E. COON, M.R.E., Assistant Professor of Music.

Fourth Row:

GRADY COX, Ph.D., Professor of Music.

MRS. MARGARETTE ROBERTS COX, Assistant Professor of Music.

CHARLES L. DEEVERS, Ph.D., Professor of Botany.

Fifth Row:

LOUIS E. DOLLARHIDE, JR., M.A., Professor of English.

EDGAR LAMAR DOUGLAS, Th.M., Associate Professor of Bible.

MRS. HELEN RUSSELL DUDA, Ph.D., Associate Professor of Foreign Languages.

Sixth Row:

WALTER BOLESLAV DUDA, M.M., Associate Professor of Music and Band Director.

***ELLIS NEECE ELSEY**, M.M., Professor of Music.

WOODROW WILSON FULTON, M.A., Associate Professor of Physical Education.

Seventh Row:

SAMUEL MARSHALL GORE, B.A., Instructor of Art.

WILLIAM BONDURANT HALL, B.A., Assistant Professor of English.

JAMES ETHEL HERRING, M.A., Professor of Foreign Languages.

*On Leave.

A friendly greeting from Dr. Berry.

FACULTY

First Row:

ATLEY ASHER KITCHINGS, Ph.D., Professor of Foreign Languages.

MRS. CLAUDIA SEAY LANDRUM, B.L.S., Librarian and Assistant Professor.

PLAUTUS IBERUS LIPSEY, JR., M.A., Associate Professor of History.

Second Row:

MRS. SUE PRICE LIPSEY, M.A., Associate Professor of English.

MRS. IRMA VANDERVEER McATEE, Associate Professor of English.

MRS. FRANCES JACKSON McGUFFEE, M.S., Associate Professor of Home Economics.

Third Row:

WALTER BREWER McGUFFEE, M.B A., Associate Professor of Business Administration.

NELLY MAGEE, M.A., Associate Professor of Speech.

GUY CLIFFORD MITCHELL, Ph.D., Professor of Education Director of Bureau of Appointments, and Chairman of Graduate Studies.

Fourth Row:

NORMAN E. O'NEAL, D.R.E., Professor of Religious Education and Bible.

REX RAY PEARCE, M.A., Professor of Sociology.

WILLIAM OTHO SADLER, Ph.D., Professor of Zoology.

Fifth Row:

CHARLES WATSON SCOTT, M.A., Professor of Education and Director of Guidance and Admissions.

FRANCES SKULLEY, M.A., Associate Professor of Business Administration.

HOWARD EDGAR SPELL, Ph.D., Dean of the College and Professor of Bible and Religious Education.

Sixth Row:

ROBERT HARRY SPIRO, JR., Ph.D., Professor of History.
WILLIAM ERNEST STRANGE, M.A., Professor of Mathematics.

HOLLIS BAILEY TODD, M.A., Associate Professor of Speech.

Seventh Row:

MRS. JULIA McAMIS TODD, M.A., Associate Professor of Speech and Art.

Dr. Mitchell and his teachers

AND STAFF

First Row:

FRANKLIN TRENABY WALKER, Ph.D., Professor of English

ARTHUR EUGENE WOOD, Ph.D., Professor of Chemistry.

MRS. BETTY BECKMAN, Secretary to Dean.

Second Row:

MARK PERRIN LOWREY BERRY, LL.D., Assistant to the President.

MRS. MARY HOOPER CAMPBELL, B.A., Manager of Book Store.

***MRS. PAULINE WINGO COCHRAN**, B.A., Secretary to the President.

Third Row:

MRS. GRACE MEDLIN ELSEY, B.S., Dean of Women and Assistant Professor.

MRS. E. I. FARR, B.A. Assistant Librarian.

MRS. OPHIA BLANTON FULTON, B.S., Assistant Dietitian.

Fourth Row:

MRS. FLORENCE DIXON HOOD, Secretary to the Business Office Manager.

MRS. AVONELL PERRY LANEY, Assistant to the Registrar.

MRS. BILLIE GILL LOCKE, B.A., Secretary to the President.

Fifth Row:

RAYFORD J. McLAURIN, M.B.A., Business Office Manager and Assistant Professor of Accounting.

NELLIE MILLER, R.N., Nurse.

MRS. ROSA DYKES QUISENBERRY, B.L.S., Librarian.

Sixth Row:

MRS. ALLENE ROBERTSON, Bookkeeper.

ADDIE MAE STEVENS, B.A., Registrar of the College.

BIRDIE MAE SUMMERHILL, R.N., Nurse.

Seventh Row:

MRS. CHARLES TOLBERT, B.A., Assistant Librarian.

MRS. ETHEL BROOKS TURNER, Bookkeeper.

*On Leave.

Mrs. Turner, one of our college bookkeepers.

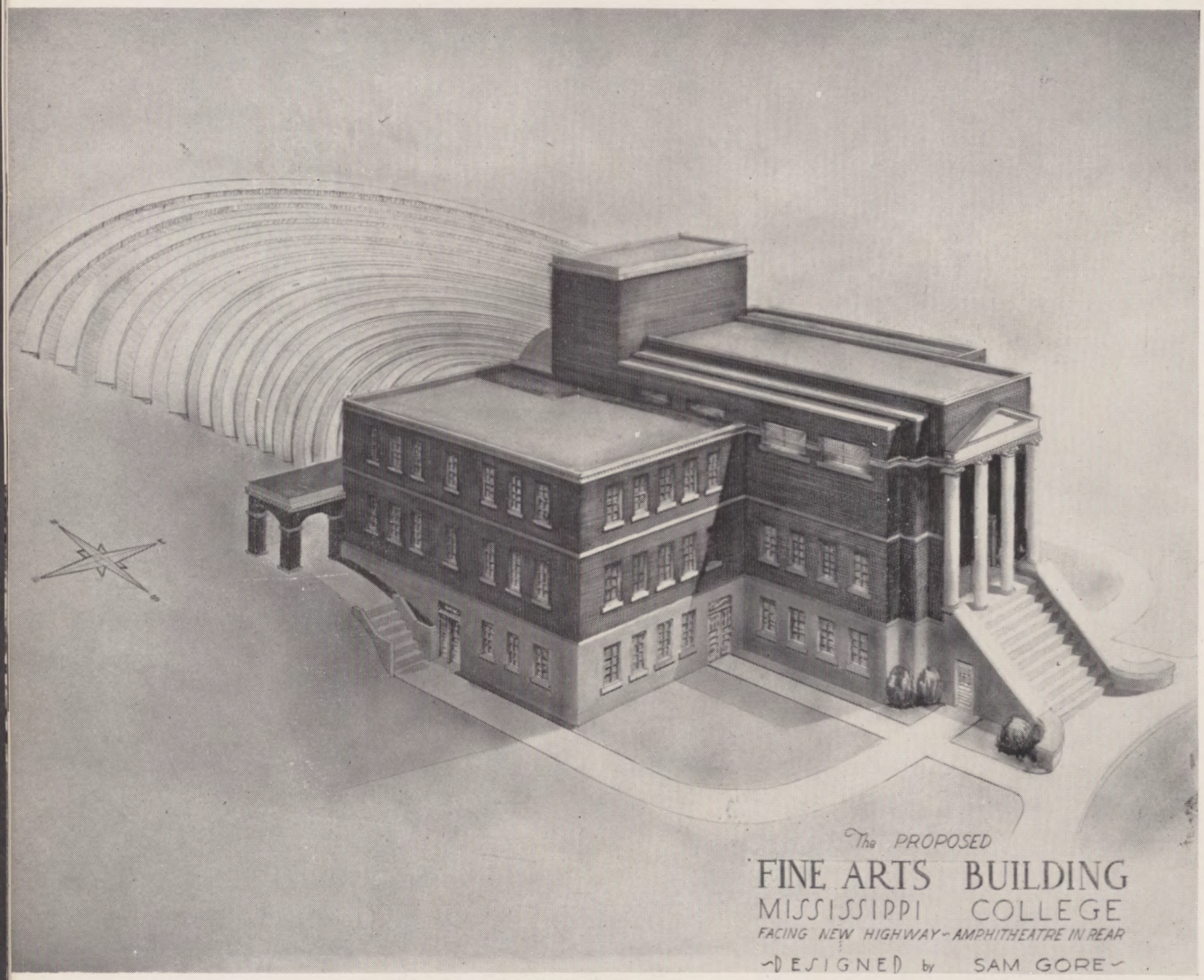

PROPOSED FINE ARTS BUILDING

RATLIFF HALL AFTER PROPOSED REMODELING

CLASSES

Abrams
Ahrens
Allbritton
Allen
Aston
Ball

Ballard
Bates
Beasley
Beatty
Benn
Blanton

Brabham
Breazeale
Breland
Brown
Bryant
Bush

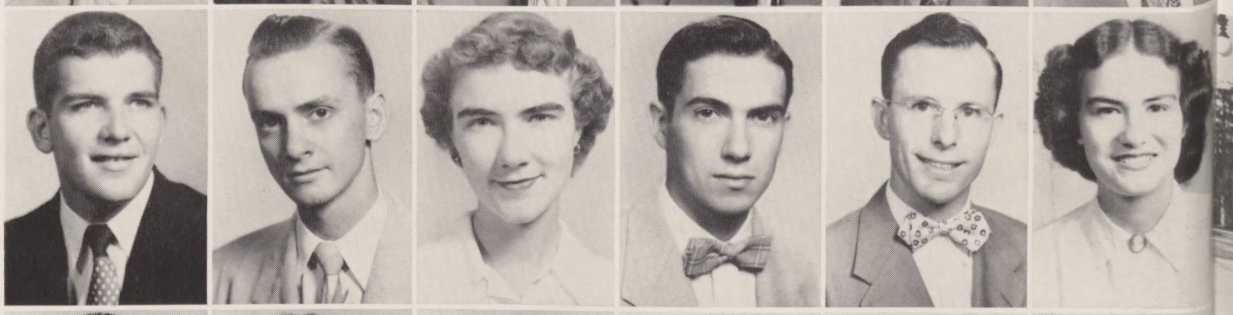

Byrd
Byrn
Carnes
Carpenter
Causey
Clark

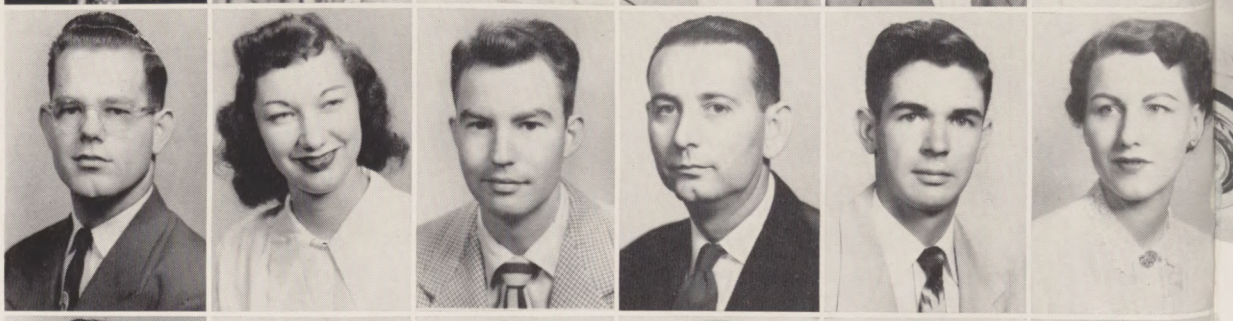

Clegg
Collins
Comfort
Compere
Cooper
Copeland

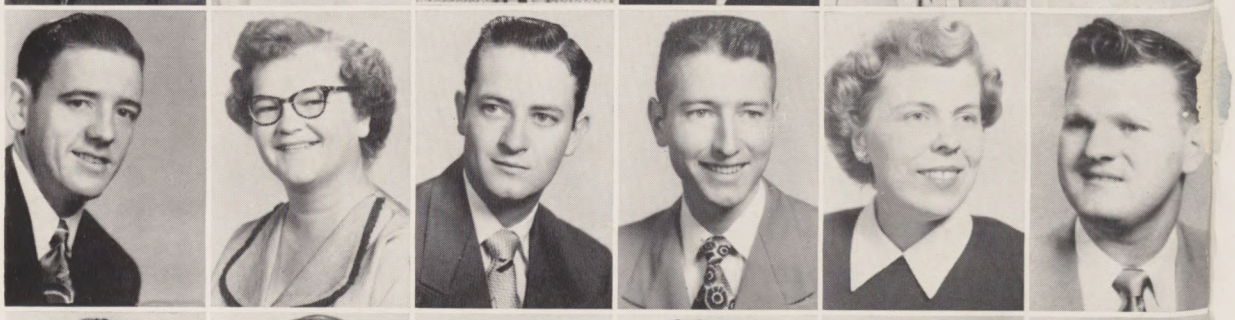

Cork
Costilow
Coulter
Crawford
Cutrer
Daves

SENIORS

First Row:

JOSEPH R. ABRAMS, III, Clinton; B.A., Music.

JIM H. AHRENS, Clinton; B.S., Business Administration.

JEAN ALBRITTON, Clinton; B.S.; Business Administration.

PEGGY LEE ALLEN, Ludlow; B.S. in Ed., Social Sciences.

CLARENCE E. ASTON, Pittsboro; B.A., Bible

MARION O BALL, Leaksville; B.A., Bible.

Second Row:

CHARLES L. BALLARD, Tupelo; B.S., Business Administration.

BETTY JO BATES, Covington, Ga.; B.S. in Ed., Elementary Education.

JAMES R. BEASLEY, Clinton; B.A., Bible.

Fourth Row:

WILLIAM O. BYRD, Tampa, Fla.; B.A., Bible.

ELOISE BYRN, Memphis, Tenn.; B.A., Psychology.

BOBBY G. CARNES, Glen Allen; B.S., Mathematics.

HORACE CARPENTER, Clinton; B.A., Bible.

JACK Q. CAUSEY, Liberty; B.S., Zoology.

MAJORIE STUART CLARK, Clinton; B.S., Business Administration.

Fifth Row:

LAWRENCE CLEGG, Ellisville; B.S., Business Administration.

MAMIE COLLINS, Yazoo City; B.A., Elementary Education.

A. J. COMFORT, Brandon; B.S. in Ed., Physical Education.

Bill Wilson, Class President; Billy Hunter, Vice-President, Jerry Heidelberg, Secretary; Jo Anne Smith, Reporter.

Women's Student Government Officers: Mrs. Elsey, Barbara Doty, Patsy Kelly, Rita May, Mary Ann Rushing, Jo Ann Stanley.

JAMES E. BEATTY, Puckett; B.A., Bible.

HENRY BEN, Carthage; B.S. in Ed., Secondary Education.

WILLIAM C. BLANTON, Clinton; B.A., Bible.

Third Row:

MIKE C. BRABHAM, Peoria; B.S. in Ed., Physical Education.

JERRY L. BREAZEALE, Brandon; B.A., History.

NANCY BRELAND, Yazoo City; B.S., Home Economics.

PAUL E. BROWN, Marks; B.A., Art.

HOLLIS V. BRYANT, Pittsboro; B.A., Bible.

JOYCE McSHAN BUSH, Hollandale; B.A., Sacred Music.

ARTHUR COMPERE, Florence; B.A., History.

ERNESTINE COOPER, Kansas City, Mo.; B.A., Foreign Languages.

THOMAS W. COPELAND, Gulfport; B.A., Sociology.

Sixth Row:

FERRELL O. CORK, JR., Akron, Ohio; B.S. in Ed., History.

JOHN B. COSTILOW, Grenada; B.A., English.

REGGIE A. COULTER, JR., New Hebron; B.A., Bible.

EDWARD FRANKLIN CRAWFORD, New Hebron; B.A., Speech.

LILLIE CUTRER, Osyka; B.S. in Ed., History.

WILBURN M. DAVES, Greenwood; B.A., Bible.

Davis
Davis
Day
Delcuze
Denham
Dobson

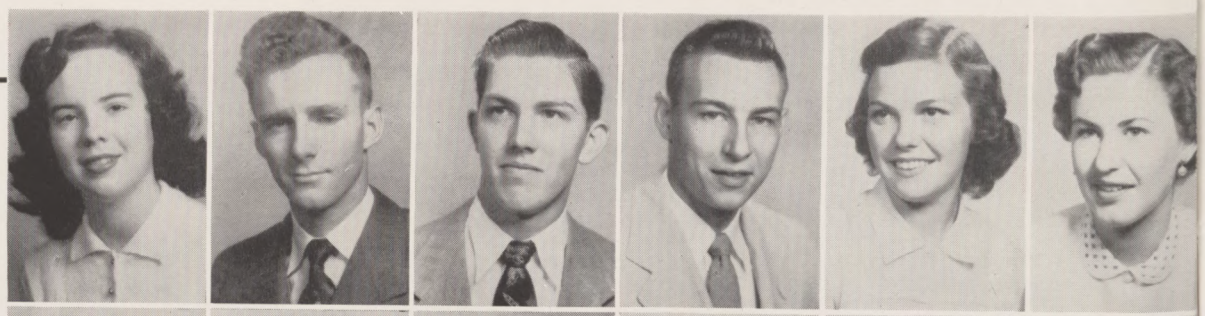

Dorris
Doty
Douglas
Drane
Dukes
Embry

Estes
Fanning
Flowers
Freathy
Givens
Goff

Gonia
Greene
Greer
Hammond
Hannah
Harbour

Harrison
Hatten
Hawkins
Heidelberg
Hemphill
Hernandez

Herrington
Hickson
Hilbun
Hodges
Holland
Holliday

SENIORS

First Row:

PATRICIA DAVIS, New Albany; B.S. in Ed., History.
JAMES THOMAS DAVIS, Pontotoc; B.A., Psychology.
VICTOR M. DAY, Brookhaven; B.S., Chemistry.
GODFREY S. DELCUZE, Madison; B.A., Psychology.
DORIS DENHAM, Pensacola, Fla.; B.S., Business Administration.
BERNICE DOBSON, San Louis, Potosi, Mexico; B.A., Sociology.

Second Row:

WILLIAM MONROE DORRIS, Columbus; B.A., Sociology.
BARBARA DOTY, Lucedale; B.A., English.
ANN DOUGLAS, Clinton; B.A., Sociology.

Fourth Row:

JOE C. GONIA, Hazlehurst; B.A., Bible.
WILLIAM EARLE GREENE, III, Newton; B.A., Political Science.
JEAN GREER, Yazoo City; B.A., Sacred Music.
GEORGE N. HAMMOND, Maben; B.A., Bible.
WILLIAM ROBERT HANNAH, Clinton; B.S., Zoology.
HAROLD C. HARBOUR, Mt. Olive; B.S., Chemistry.

Fifth Row:

BETTY JO HARRISON, Greenwood; B.A., Religious Education.
MARY ANN HATTEN, Canton; B.S. in Ed., Social Science.
GERALD D. HAWKINS, Columbus; B.S., Zoology.

Dr. Nelson and proposed Fine Arts Building.

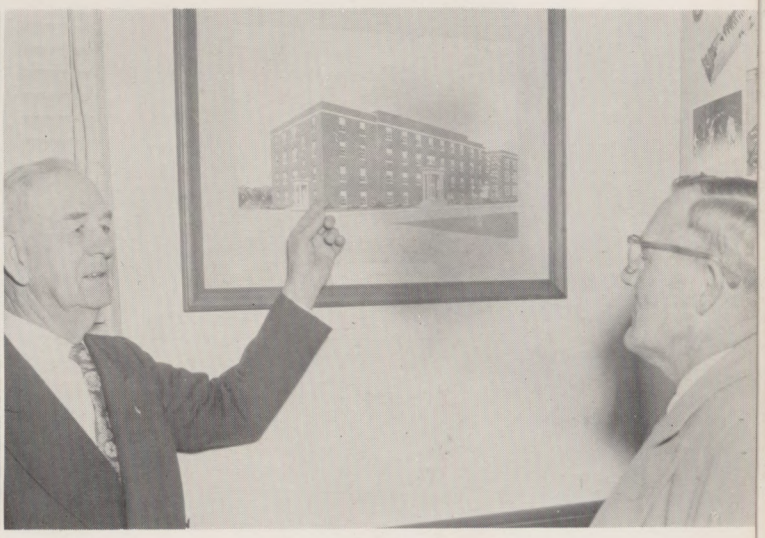

Dr. Berry and proposed dormitory for boys.

JAMES E. DRANE, Wesson; B.S. in Ed., Social Sciences.
GEORGE H. DUKES, JR., Magee; B.S., General Science.
ANNIE CLARE EMBRY, Doddsville; B.A., Religious Education.

Third Row:

JEAN ESTES, Louisville; B.A., English.
OUIDA FANNING, Rose Hill; B.A., Sociology.
MAURICE E. FLOWERS, JR., Terry; B.A., Bible.
ALBERT E. FREATHY, Clinton; B.A., Sociology.
BERRY R. GIVENS, Brookhaven; B.S., Business Administration.
ERNEST L. GOFF, Wade; B.A., History.

JERRY HEIDELBERG, Hattiesburg; B.S., Secretarial Science.
JOHN O. HEMPHILL, JR., Clinton; B.A., Bible.
IRIS HERNANDEZ, Warrington, Fla.; B.A., Foreign Languages.

Sixth Row:

NANCY HERRINGTON, Union; B.A., English.
BILL HICKSON, Sandersville; B.A., Religious Education.
HAROLD M. HILBUN, Soso; B.A., History.
MAURICE L. HODGES, Theodore, Ala.; B. A., Sociology.
WALTER HOLLAND, JR., Hollandale; B.S. in Ed., Physical Education
SHELTON L. HOLLIDAY, Raymond; B.A., Foreign Languages.

Howell
Howington
Huggins
Hunter
Irby
Jackson

Jensen
Jobe
Jones
Kern
King
King

Kitchings
Knighton
Lee
Lee
McBride
McClain

McCullar
McFatter
McGaughey
McIntyre
McKay
McKnight

McLendon
Magee
Majors
Makamson
Mashburn
Mason

Matthews
May
May
Mitchell
Montgomery
Moore

SENIORS

First Row:

CAROLYN HOWELL, McGehee, Ark.; B.S. in Ed., Elementary Education.

MARTHA HOWINGTON, Jackson; B.A., Speech.

PAT HUGGINS, Greenwood; B.A., History.

BILLY L. HUNTER, Greenwood; B.S., Accounting.

JEAN BROWN IRBY, Morton; B.S. in Ed., Elementary Education.

BETTY JACKSON, Sturgis; B.S., Business Administration.

Second Row:

AUDREY JENSEN, Macon; B.A., Religious Education.

HELEN JOBE, Hermanville; B.S., Mathematics.

BILLY JOE JONES, Vicksburg; B.A., Foreign Languages.

Fourth Row:

HUBERT McCULLAR, Water Valley; B.A., History.

CAROLYN McFATTER, Port Gibson; B.S., Secretarial Science.

JOHN McGAUGHEY, Natchez; B.S. in Ed., Social Sciences.

DORIS McINTYRE, Merigold; B.S. in Ed., Elementary Education.

WALTER McKAY, Vicksburg; B.A., History.

CHARLES D. McKNIGHT, Jackson; B.A., Sociology.

Fifth Row:

ROBERT McLENDON, Lithonia, Ga.; B.A., History.

MARY RUTH MAGEE, Tylertown; B.A., English.

JOHN M. MAJORS, Terry; B.A., Sociology.

Dedication of new Mission Bus, Dan Holcomb, George Dukes, Cassie Lewis.

Men's Quartet, Berry Givens, John Compere, Sonny Hinson, W. J. Nelson.

MARGARET KERN, Carthage; B.S., Mathematics.

BOBBYE KING, Summerland; B.S. in Ed., Elementary Education.

JOHN M. KING, JR., Clinton; B.S. in Ed, Physical Education.

Third Row:

GRACE KITCHINGS, Clinton; B.A., Foreign Languages.

ELOIS KNIGHTON, Centreville; B.A., Speech.

FAY LEE, Brookhaven; B.A., Religious Education.

NEVA LEE, Ludlow; B.S., Zoology.

JOHN B. McBRIDE, Clinton; B.A., Sociology.

BOBBIE McCLAIN, Mathiston; B.S. in Ed., Elementary Education.

DURELLE MAKAMSON, Greenwood; B.A., Bible.

CLARK MASHBURN, Pelahatchie; B.S., Business Administration.

HERMAN MASON, Clinton; B.S., Business Administration.

Sixth Row:

WILMER MATTHEWS, Magee; B.S. in Ed., Social Science.

HERMAN MAY, Newton; B.A., Sacred Music.

RITA MAY, Florence; B.S. in Ed., Elementary Education.

JOY MITCHELL, Belzoni; B.A., English.

WILLA JEAN MONTGOMERY, Summit; B.A., English.

BOBBY G. MOORE, Jackson; B.S., Business Administration.

Moore
Murphy
Murray
Muse
Nelson
Newman

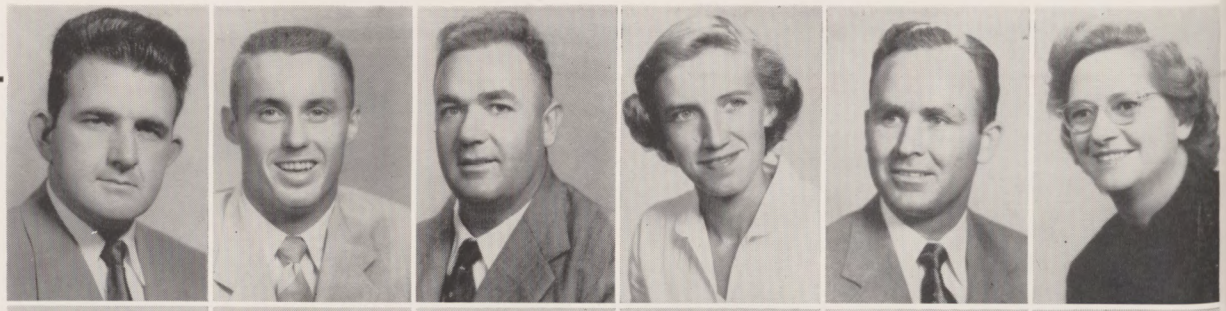

Pearce
Pearson
Peterson
Pickering
Poates
Powell

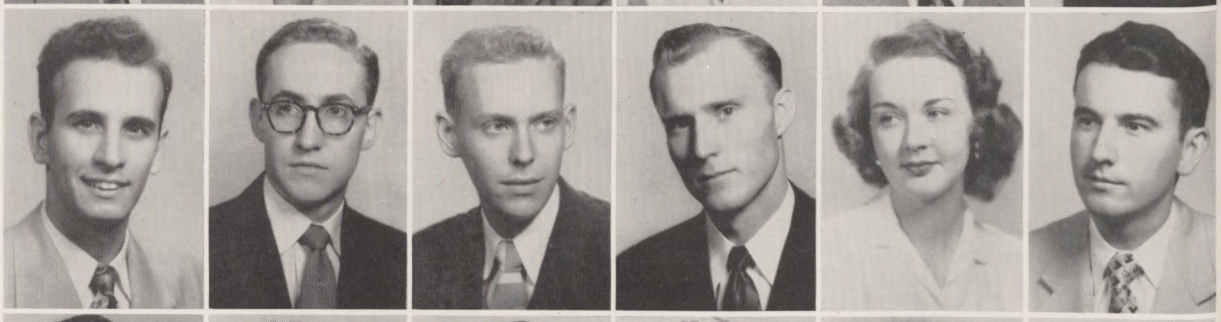

Pratt
Randall
Ratliff
Rena
Renshaw
Roby

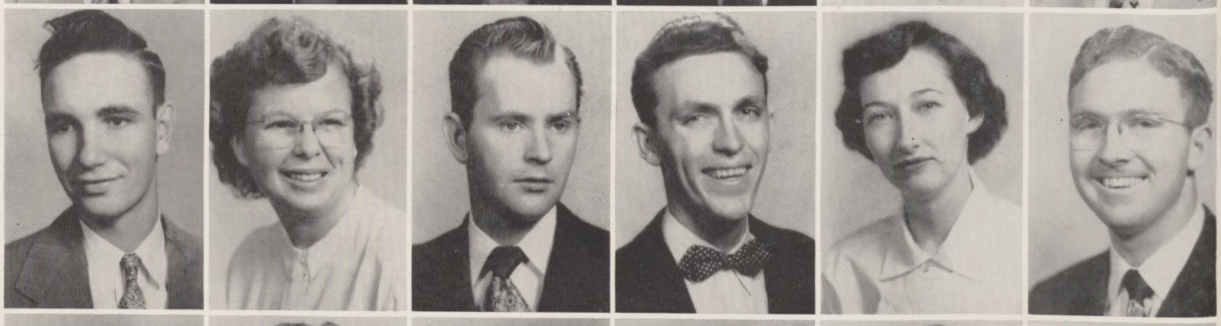

Rogers
Rogers
Roseberry
Salemme
Sandifer
Saunders

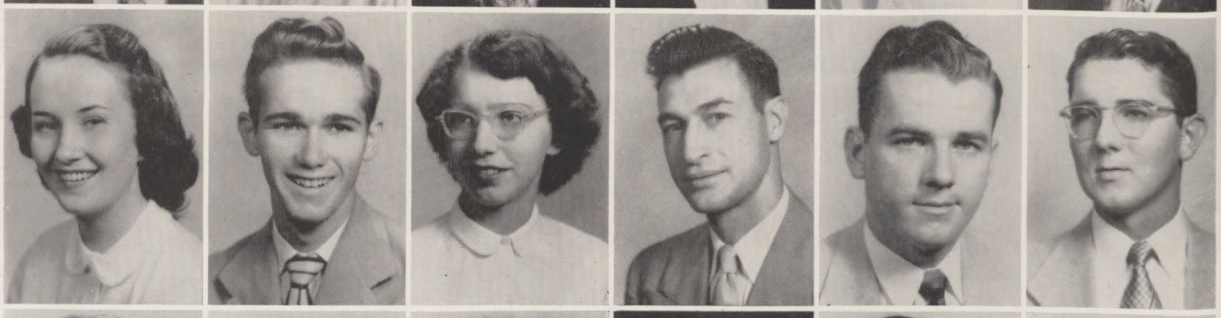

Schmitz
Sibley
Sibley
Siler
Simmons
Sims

Smith
Smith
Smith
Smith
Smith
Snowden

SENIORS

First Row:

EDWARD L. MOORE, Meridian; B.S., Physics.

JOSEPH K. MURPHY, Hollandale; B.S., Business Administration.

JAMES E. MURRAY, Harrisville; B.A., Bible.

BESS MUSE, Clinton; B.S. in Ed., Physical Education.

W. J. NELSON, Jayess; B.A., Foreign Languages.

HAZEL LANGSTON NEWMAN, Clinton; B.S. in Ed., Elementary Education.

Second Row:

DUDLEY PEARCE, Clinton; B.S. in Ed., Social Sciences.

JOHN M. PEARSON, Macon; B.S., Zoology.

PAUL K. PETERSON, Whitfield; B.S., Chemistry.

Fourth Row:

ELIZABETH ROGERS, Baxterville; B.A., English.

JERRY ROGERS, Baton Rouge, La.; B.A., English.

EARLINE ROSEBERRY, Hattiesburg; B.S. in Ed., Elementary Education.

ROBERT SALEMME, Clinton; B.A., Bible.

PAUL D. SANDIFER, Chatham; B.S., General Science.

GUS SAUNDERS, Hollandale; B.S., Chemistry.

Fifth Row:

ODIS H. SCHMITZ, Mathiston; B.S. in Ed., Social Sciences.

BERT N. SIBLEY, Yazoo City; B.A., History.

MARGARET GARY SIBLEY, Yazoo City; B.S. in Ed., Elementary Education.

Student and Faculty Reception; Trudy Henry, Berry Givens, Salena Smith, Charles Ferguson.

Student and Faculty Reception; Evelyn Stigler, Dr. Walker, Dr. Mitchell, Mr. Todd.

DEWITT PICKERING, Summerland; B.A., Sacred Music.

LYNNE ROYALS POATES, Jackson; B.S., Home Economics.

ROBERT C. POWELL, Malcolm, Ala.; B. A., Bible.

Third Row:

DAVID L. PRATT, Pope; B.A., Bible.

ESTELLE RANDALL, Gulfport, B.S. in Ed.; Elementary Education.

VAN RATLIFF, Vicksburg; B.A., Economics.

WOODSON RENA, Clinton; B.A., English.

SARA ALICE RENSHAW, Tupelo; B.S., Mathematics.

BILL E. ROBY, Yazoo City; B.A., Sociology.

FRAN SILER, Arcola; B.A., Speech.

ROGER SIMMONS, JR., Meridian; B.A., History.

ANN SIMS, Laurel; B.A., Religious Education.

Sixth Row:

ROBERT D. SMITH, Clinton; B.S. in Ed., Physical Education.

JO ANNE SMITH, Carrollton; B.A., Foreign Languages.

JOHN E. SMITH, Clinton; B.A., Bible.

LA ROY SMITH, Jackson; B.A., Bible.

SALENA SMITH, Brookhaven; B.S., Secretarial Science.

JAMES M. SNOWDEN, Collinsville; B.A., Bible.

Stancil
Still
Strong
Sullivan
Tadlock
Thaggard

Thomas
Thompson
Thompson
Turner
Turner
Vaughan

Warren
Warren
Webb
Webb
Wells
White

Whitehead
Whitlock
Williams
Williams
Williams
Wilson

Windham
Wood
Woods
Young
Young
Young

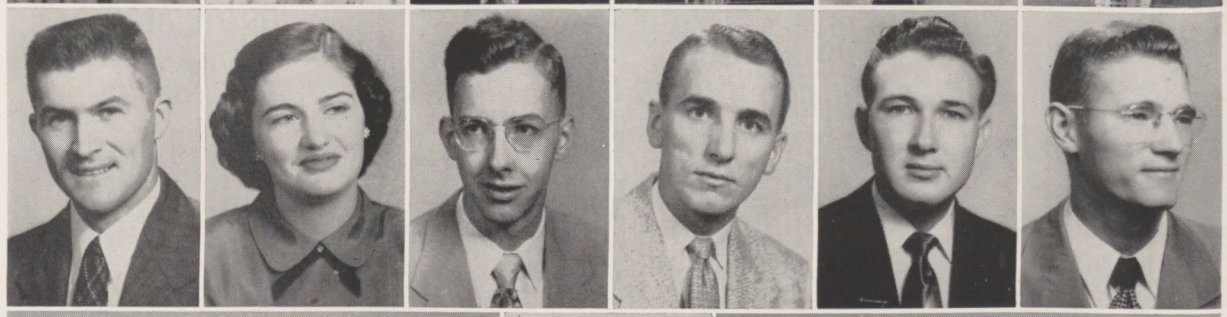

Young

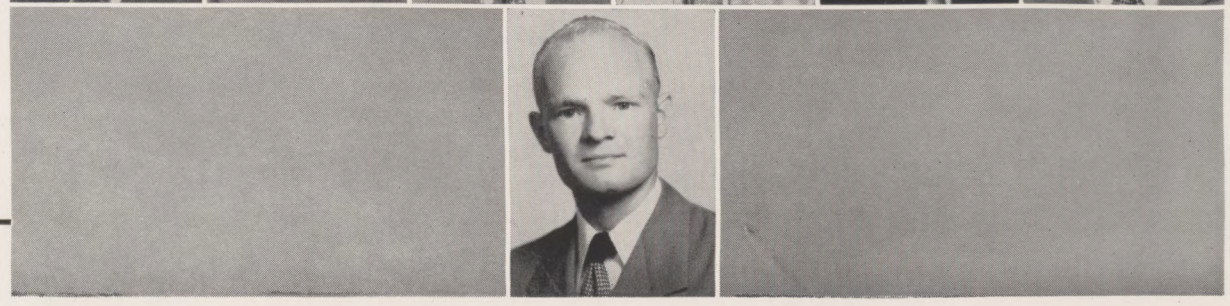

SENIORS

First Row:

MARLENE STANCIL, Jackson; B.A., Piano.
WILLIAM N. STILL, Jackson; B.A., History.
DOROTHY STRONG, Jackson; B.S., Mathematics.
JAMES A. SULLIVAN, Jackson; B.S., Chemistry.
JAMES A. TADLOCK, Forest; B.M., Music.
BILLIE THAGGARD, Madden; B.A., Sociology.

Second Row:

BEA THOMAS, Tampa, Fla.; B.A., Psychology.
JULIUS C. THOMPSON, Morton; B.A., Sociology.
TOMMY L. THOMPSON, Clinton; B.A., History.

Fourth Row:

HELEN WHITEHEAD, Festus, Mo.; B.S. in Ed., Elementary Education.
VALDEZ WHITLOCK, Meridian; B.S. in Ed., Elementary Education.
CLYDE A. WILLIAMS, Terry; B.A., Bible.
DEWIE E. WILLIAMS, Hopewell; B.A., Bible.
ROBERT H. WILLIAMS, New Albany; B.S., Business Administration.
WILLIAM G. WILSON, New Albany; B.A., English.

Fifth Row:

WILLIAM H. WINDHAM, Duck Hill; B.S., Business Administration.
ELINOR WOOD, Philadelphia; B.S., Business Education.

Signing register at Faculty and Student Reception.

Getting an X-Ray for T.B., prompted by Mrs. Cleveland.

ETHERIDGE L. TURNER, Whistler, Ala.; B.A., Religious Education.
GWIN T. TURNER, Bruce; B.A., History.
WINNIE VAUGHAN, Ellisville; B.A., Sociology.

Third Row:

GWEN WARREN, Brandon; B.S., Home Economics.
WAHWEECE WARREN, Clinton; B.A., Bible.
BONNIE ADAMS WEBB, Jackson; B.A., Sociology.
WILBUR B. WEBB, Jackson; B.A., Sociology.
WILLIAM F. WELLS, West Point; B.A., Religious Education.
JANIE MERLE WHITE, Bailey; B.S., Business Education.

HAROLD WOODS, Jackson; B.S., Physics.
BILLY YOUNG, New Albany; B.S., Business Administration.
CLARENCE E. YOUNG, Bogue Chitto; B.A., Sociology.
DAVID YOUNG, Clinton; B.A., Sociology.

Sixth Row:

DWIGHT L. YOUNG, Clinton; B.A., Sociology.

Mississippi College
Library

JUNIORS

First Row:

MARY ELIZABETH AINSWORTH . . . . . Clinton
VENTON L. ALDERMAN . . . . . Brookhaven
WILLIAM E. ALEXANDER . . . . . Ruth
BENJAMIN R. ALLEN . . . . . Horn Lake
MURRAY E. ALLEN . . . . . Hickory
JAMES F. BARNES . . . . . Jackson

Second Row:

STANLEY B. BARNETT . . . . . Philadelphia
WILLIAM E. BASS . . . . . Heidelberg
IVAN W. BAUGH . . . . . Louisville, Ky.
CHARLES BROWN . . . . . Utica
STANLEY B. BROWN . . . . . Jackson
ARLIS BRYANT . . . . . Pittsboro
GEORGE THOMAS BRYON . . . . . Oxford

Fifth Row:

DUANE BURGESS . . . . . Houlka
RUTHINE FERGUSON BURKES . . . . . Philadelphia
DORIS BURNHAM . . . . . Ellisville
JAMES D. BYRD . . . . . Clinton
TERRY CAMPBELL . . . . . Belzoni
WILLIAM M. CANNON . . . . . Bay Springs

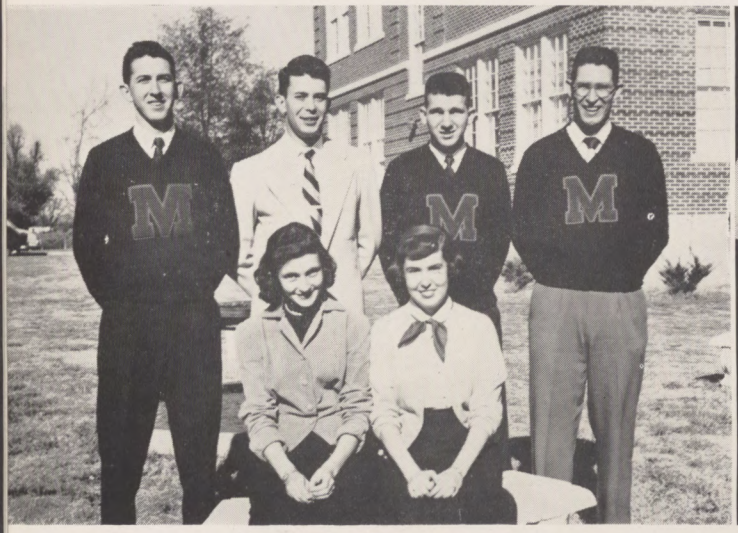

Barney Loposer, Class President; Bradley Pope, Vice-President; Grace Kitchings, Secretary; Joyce Newman, Reporter; Terry Campbell and Bobby Pittman, Representatives.

Group of debaters being awarded letters in chapel by Mr. Todd.

KATHRYN BEARDEN . . . . . McComb
MELVIN BLANKENSHIP . . . . . Leroy, Ala.
ROBERT L. BOLAND . . . . . Calhoun City

Third Row:

CHARLES W. BOONE . . . . . Jackson
BEN BORDERS . . . . . Ruth
WILLIAM A. BORUM . . . . . Natchez
FRANCES BOYTE . . . . . Port Gibson
JANIE BRANYAN . . . . . Saltillo
JAMES G. BRASHER . . . . . Cascilla

Fourth Row:

BARBARA BRIDGES . . . . . Noxapater
CARLENE BROOKS . . . . . Memphis, Tenn.

Sixth Row:

LUTHER CARLISLE . . . . . Brookhaven
JOYCE CARRAWAY . . . . . Cleveland
CHARLES M. CASE . . . . . McComb
ROBERT L. CASSIBRY . . . . . Whistler, Ala.
WALTON M. CAUGHMAN . . . . . Magee
CARIS CHAMBLEE . . . . . Stewart

Seventh Row:

MARGARET CHANCELLOR . . . . . Laurel
JAMES W. COCHRAN . . . . . Clinton
RUBY COMPERE . . . . . Florence
JAN CONN . . . . . Monticello
MARGIE COTHERN . . . . . West Point
ANN MARIE COTTEN . . . . . Carthage

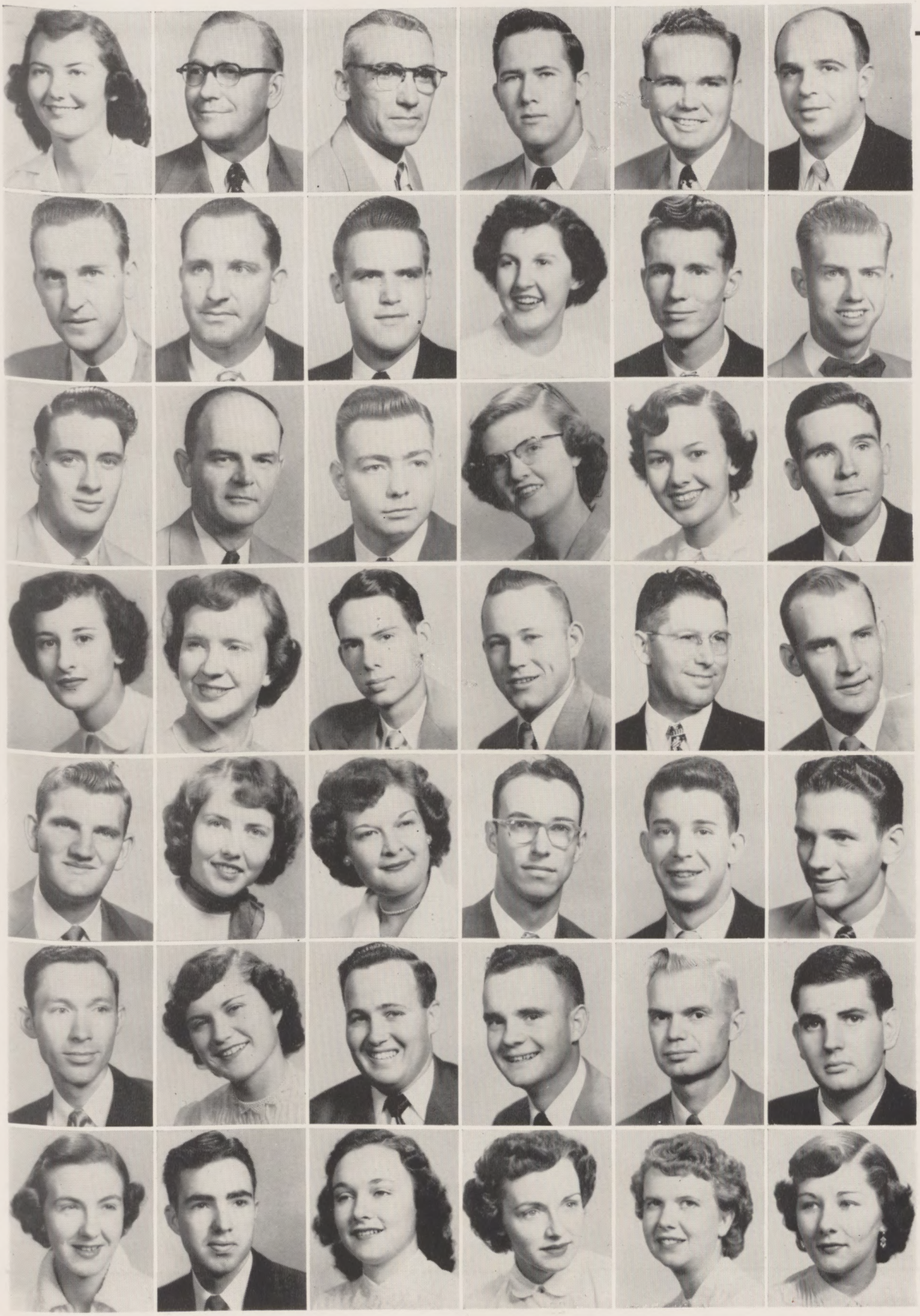

Ainsworth
Alderman
Alexander
Allen
Allen
Barnes

Barnett
Bass
Baugh
Bearden
Blankenship
Boland

Boone
Borders
Borum
Boyte
Branyan
Brasher

Bridges
Brooks
Brown
Brown
Bryant
Bryon

Burgess
Burkes
Burnham
Byrd
Campbell
Cannon

Carlisle
Carraway
Case
Cassibry
Caughman
Chamblee

Chancellor
Cochran
Compere
Conn
Cothern
Cotten

JUNIORS

First Row:

JAMES M. COX . . . . . Indianola
BILLY JOE CROSS . . . . . Meridian
ARTHUR C. CULPEPPER . . . . . Silver Creek
FAYE DAVIS . . . . . Benton
NORMAN S. DEATON . . . . . Memphis, Tenn.
CHARLES E. DEESE, JR. . . . . Pensacola, Fla.

Second Row:

JO LYNN DONALD . . . . . Shubuta
WILLIAM M. DYE, JR. . . . . Mashulaville
ELLIOTT T. FLEMING . . . . . Freeport, Texas
MILDRED PACKER FLOWERS . . . . . Clinton
FRANK HADDOX . . . . . Columbia, La.
ETHEL HALEY . . . . . Clinton
BETTYE HALFORD . . . . . Lena
JOE H. HAMILTON, JR. . . . . Tallulah, La.

Fifth Row:

VIRGINIA HAMILTON . . . . . Memphis, Tenn.
ANITA HARDIN . . . . . Quitman
JIMMIE J. HARTFIELD . . . . . Clinton
CLYDE P. HERRINGTON . . . . . Jackson
WALTERINE HERRINGTON . . . . . Union
JOHN W. HOGUE, Jr. . . . . Newellton, La.

Taffy pull at a student body party.

Scene in the new Wigwam.

EARL E. FLOYD . . . . . Clinton
ROBERT N. FORTENBERRY . . . . . Holmesville

Third Row:

ROY J. FULLILOVE . . . . . New Albany
EDWARD GANDY . . . . . Jackson
BOBBIE GATEWOOD . . . . . Sharon
J. T. GILBERT . . . . . Florence
EMILY GREEN . . . . . Prentiss
BETTYE SUE GREER . . . . . Meridian

Fourth Row:

RAY GRISSETT . . . . . Hattiesburg
EVELYN GUNN . . . . . Lena

Sixth Row:

DANIEL H. HOLCOMB . . . . . Hattiesburg
CHARLES D. HOLLAND . . . . . Jonesboro, Ark.
JAMES B. HORTON . . . . . Ripley
JEFF R. HORTON . . . . . Drew
ROBERT D. HUGHES . . . . . Spartanburg, S. C.
BARBARA HUSBANDS . . . . . Jackson

Seventh Row:

COOPER HUTCHINSON . . . . . Denham Springs, La.
DUANE IVEY . . . . . Dossville
JODIE E. JACKSON . . . . . Natchez
BYRON JAY . . . . . Mobile, Ala.
WILLARD JOHNSON . . . . . Saucier
ELLA JOY JONES . . . . . Mendenhall

Cox
Cross
Culpepper
Davis
Deaton
Deese

Donald
Dye
Fleming
Flowers
Floyd
Fortenberry

Fullilove
Gandy
Gatewood
Gilbert
Green
Greer

Grissett
Gunn
Haddox
Haley
Halford
Hamilton

Hamilton
Hardin
Hartfield
Herrington
Herrington
Hogue

Holcomb
Holland
Horton
Horton
Hughes
Husbands

Hutchison
Ivey
Jackson
Jay
Johnson
Jones

JUNIORS

First Row:

FABIA RHUE JONES . . . . . Polkville
MELVIN R. JONES . . . . . Waynesboro
ROBERT K. JORDAN . . . . . Jackson
LOUIS N. KEETON, JR. . . . . Meridian
WILLIAM J. LACY . . . . . Meridian
ROSE MARY LAIRD . . . . . McComb

Second Row:

RUDOLPH E. LARSON, JR. . . . . Canton
DOTTIE LEAVELL . . . . . New Orleans, La.
HAL B. LEE, JR. . . . . Pascagoula
JOE A. LEE . . . . . Forest
CASSIE LEWIS, JR. . . . . Clinton
JO ANN LITTLE . . . . . Rock Port

Fifth Row:

CLARENCE MAYO . . . . . Louisville
BETTY MEADOR . . . . . New Albany
JACK B. MEDLIN . . . . . New Albany
CAROL MEEK . . . . . Vicksburg
LaNELLE MILLER . . . . . Clinton
JANYS MING . . . . . Louisville
MARY ETTA MOORE . . . . . Smithdale

Sixth Row:

FRANK MORGAN, JR. . . . . Kosciusko
DONNICE MULLINS . . . . . Foxworth
LANDRETH MURPHREE . . . . . Bruce

Our Cheerleaders: Bill Jones, Doris Denham, Howard Taylor, Mary Nell Berry, Jimmy Vessels.

Dr. Spiro (tennis coach) and Mr. Todd.

Third Row:

RALPH H. LOCKE . . . . . Clinton
BERNARD A. LOPOSER . . . . . Greenville
WILLIAM L. LOWE . . . . . Amory
FRANK LOWE . . . . . Summerland
PAUL A. LUNDGREN . . . . . Clinton
GRADEN A. McCOOL . . . . . Jackson

Fourth Row:

JACQUELINE McGEE . . . . . Chunky
EDWINA McKEITHEN . . . . . Collinsville
ROBERT S. MAGEE . . . . . Puckett
LANELLE MARTIN . . . . . Booneville
MARTHA MARTIN . . . . . Columbus, Ga.
HAROLD A. MATRICK . . . . . Flora
ART MURPHY . . . . . Memphis, Tenn.
BERNARD NAIL . . . . . Grenada
RAY NAIL . . . . . Grenada
JOE H. NATIONS . . . . . Brookhaven

Seventh Row:

JOYCE NEWMAN . . . . . Memphis, Tenn.
ROY A. NICHOLAS, JR. . . . . Pope
IMOGENE OGLESBY . . . . . Meadville
JERE D. OMAR . . . . . Jackson, Tenn.
KENNETH ORSO . . . . . Malcolm, Ala.
SUE PARKER . . . . . Pensacola, Fla.
SHIRLEY PATRICK . . . . . Ludlow

Jones
Jones
Jordan
Keeton
Lacy
Laird

Larson
Leavell
Lee
Lee
Lewis
Little

Locke
Loposer
Lowe
Lowe
Lundgren
McCool

McGee
McKeithen
Magee
Martin
Martin
Matrick

Mayo
Meador
Medlin
Meek
Miller
Ming
Moore

Morgan
Mullins
Murphree
Murphy
Nail
Nail
Nations

Newman
Nicholas
Oglesby
Omar
Orso
Parker
Patrick

JUNIORS

First Row:

DONALD E. PHILLIPS . . . . . Gore Springs
HARRY V. PHILLIPS, JR. . . . . Gore Springs
LARRY E. PHILYAW . . . . . Chunky
REX PIGOTT . . . . . Tylertown
THOMAS C. PINSON . . . . . Charleston
BOBBY W. PITTMAN . . . . . Greenwood
CLAIRE PLATT . . . . . Columbus

Second Row:

BRADLEY J. POPE . . . . . Brookhaven
EDWIN L. PORCH . . . . . Forest
JONES POUNDERS, JR. . . . . Hernando
WALTER M. PURVIS . . . . . Mendenhall
ALICE RANEY . . . . . Jackson

RICHARD B. SMITH . . . . . Meridian
STANLEY D. STAMPS . . . . . Prentiss
DANNA STONE . . . . . Gulfport
THOMAS E. STRICKLIN . . . . . Eden

Fifth Row:

MARTHA LU SUMRALL . . . . . Crystal Springs
ANNE TAYLOR . . . . . Philadelphia
HOWARD TAYLOR . . . . . West Point
JOE W. TERRY . . . . . Brandon
ANITA TEW . . . . . Houston
CHARLIE W. THOMPSON, JR. . . . . Aberdeen
HARRY L. THORNHILL . . . . . Foxworth

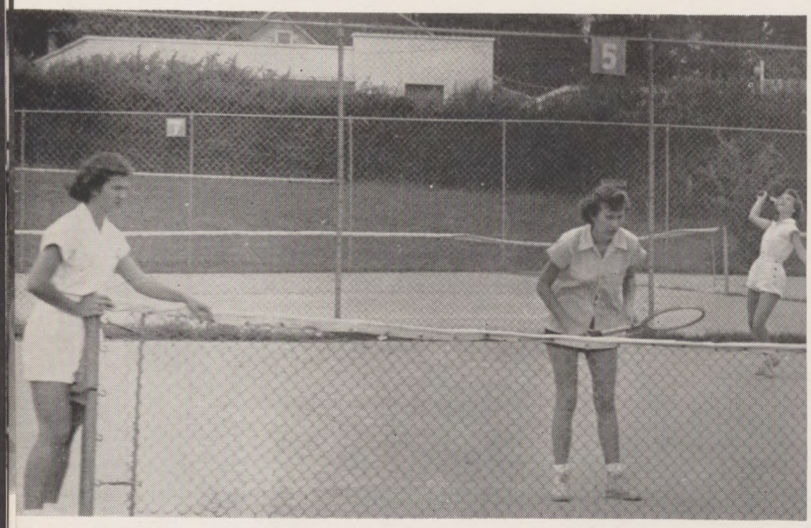

Melvya Landrum, Wahweece Warren and LaNelle Miller, on the tennis courts.

Charles Hedrick, the athletic type.

LOUISE RIVES . . . . . Tuscola
OLYN F. ROBERTS . . . . . Louisville

Third Row:

FRED E. ROBERTSON . . . . . Clinton
FRANCES ROOT . . . . . Jackson
MARY ANN RUSHING . . . . . Birmingham, Ala.
RAY RUSSELL . . . . . East Savannah, Ga.
WILLIAM RYALS . . . . . Tylertown
WILVIE SHARP . . . . . Columbia
BETTY JEAN SHOEMAKE . . . . . Collins

Fourth Row:

MELVIN THOMAS SIMS, JR. . . . . Ocean Springs
WILLIAM H. SLAYMAKER . . . . . Jackson
JERRY SLONAKER . . . . . Jackson

Sixth Row:

ROBERT F. TUCKER . . . . . Jackson
LEN D. TURNER . . . . . Anguilla
ALLIENE ULMER . . . . . Sandersville
DONALD E. WAINWRIGHT . . . . . Mobile, Ala.
JACQUELINE WARREN . . . . . Clinton
BILLY N. WATKINS . . . . . Brookhaven
DOLORES WATTS . . . . . Taylor

Seventh Row:

JAMES H. WEATHERLY . . . . . Amory
DOROTHY WEAVER . . . . . Conehatta
WILLIAM A. WEBB . . . . . Philadelphia
LOUIS WILHITE . . . . . West Monroe, La.
PALMER WILKES . . . . . Meridian
WILMA YOUNG . . . . . Roxie

Phillips
Phillips
Philyaw
Pigott
Pinson
Pittman
Platt

Pope
Porch
Pounders
Purvis
Raney
Rives
Roberts

Robertson
Root
Rushing
Russell
Ryals
Sharp
Shoemake

Sims
Slaymaker
Slonaker
Smith
Stamps
Stone
Stricklin

Sumrall
Taylor
Taylor
Terry
Tew
Thompson
Thornhill

Tucker
Turner
Ulmer
Wainwright
Warren
Watkins
Watts

Weatherly
Weaver
Webb
Wilhite
Wilkes
Young

Abernathy
Alexander
Austin
Barlow
Barnett
Barrett
Bates

Batrous
Beakes
Beckman
Bennett
Berry
Berry
Black

Black
Brent
Brewer
Brister
Burkes
Burkes
Bush

Bryne
Carley
Clanton
Clark
Cliburn
Cockerham
Collins

Connally
Cooper
Crawford
Crosby
Daves
Daves
Day

Dennis
Dickson
Dodson
Dorris
Dorris
Dunn
Dye

Edwards
Ellis
Emerson
Evans
Ezell
Fairley
Ferguson

File
Fortenberry
Fortner
Frazier
Gipson
Goodin
Gough

SOPHOMORES

First Row:

SUELLEN ABERNATHY . . . . . Clinton
TONI ALEXANDER . . . . . Boyle
ANNE AUSTIN . . . . . Pensacola, Fla.
MAVIS BARLOW . . . . . Wesson
WILLIAM M. BARNETT . . . . . University
BURNIS BARRETT . . . . . Columbia
JESSE T. BATES . . . . . Columbus

Second Row:

JOE BATROUS . . . . . McComb
CLIFTON E. BEAKES, Jr. . . . . Coraopolis, Penn.
RAYMOND C. BECKMAN . . . . . Clinton
JOE W. BENNETT . . . . . Blue Mountain
JANET BERRY . . . . . Greenville
MARY NELLE BERRY . . . . . Columbus
JOE B. BLACK . . . . . Noxapater

Fifth Row:

ADA GENE CONNALLY . . . . . McComb
MYRTLE COOPER . . . . . Aberdeen
ORA NELL CRAWFORD . . . . . Rolling Fork
KENNETH CROSBY . . . . . Sontag
MAVIS JAUDAN DAVES . . . . . Clinton
THERESA DAVES . . . . . Greenwood
BETTY DAY . . . . . Brookhaven

Sixth Row:

MARY JOAN DENNIS . . . . . New Augusta
JOHNNY L. DICKSON . . . . . Jackson
EDWARD A. DODSON . . . . . Port Gibson
VIRGINIA DORRIS . . . . . Clinton
PEGGY RAE DORRIS . . . . . Yazoo City
JOANNE DUNN . . . . . Hamburg, Ark.
GEORGE R. DYE . . . . . Mashulaville

Jerry Clanton, Class President; Bill Barnett, Vice-President; Jo Ann Stanley, Secretary; Martha Mozingo, Reporter.

Toni Alexander and Lewis Myers.

Third Row:

THOMAS U. BLACK, JR. . . . . Sidon
MELVIN L. BRENT . . . . . Winona
DOROTHY BREWER . . . . . Clinton
HOWARD C. BRISTER, JR. . . . . McComb
MARY LANE BURKES . . . . . Prentiss
WAYNE O. BURKES . . . . . Philadelphia
DONNELL BUSH . . . . . Philadelphia

Fourth Row:

CABY E. BYRNE, JR. . . . . Brookhaven
BARBARANNE CARLEY . . . . . Yazoo City
JERRY N. CLANTON . . . . . Savannah, Ga.
GENEVA CLARK . . . . . Collins
MARY CLIBURN . . . . . Union
RAYMOND P. COCKERHAM . . . . . Liberty
CAROLYN COLLINS . . . . . Raymond

Seventh Row:

BETSY EDWARDS . . . . . Jackson
WESLEY G. ELLIS . . . . . Bogalusa, La.
PEGGY EMERSON . . . . . Hernando
JANETTE EVANS . . . . . Jackson
GEORGE H. EZELL . . . . . Greenwood
OUIS E. FAIRLEY . . . . . Leaf
CHARLES W. FERGUSON . . . . . Weir

Eighth Row:

STANLEY A. FILE . . . . . Gulfport
NOLAN FORTENBERRY . . . . . Prentiss
BILLIE FORTNER . . . . . Laurel
PHOEBE FRAZIER . . . . . Jackson
JOHNIE N. GIPSON . . . . . Jackson
MELVA GOODIN . . . . . Louisville
NORMAN H. GOUGH . . . . . Vicksburg

Gould
Green
Green
Greer
Gregg
Halbrook
Hall

Hall
Hall
Hamilton
Hardee
Hardin
Harrell
Harrelson

Heath
Hickson
Hinson
Hollingsworth
Inman
Inman
Johnson

Jones
Jones
Jones
Jones
Jordan
Keith
King

Landrum
Larson
Lauck
Lee
Lee
Lipscomb
Little

Loflin
Louk
Lowther
McAtee
McDonald
McGraw
Maples

Melton
Mozingo
Mulloy
Murphy
Murphy
Myers
Nelson

Nelson
Noblin
Nowell
O'Chester
O'Neal
O'Quinn
Otte

SOPHOMORES

First Row:

JOHN C. GOULD . . . . . Clinton
LOU ANN GREEN . . . . . Prentiss
MARY FRANCES GREEN . . . . . Leaf
CAROLYN GREER . . . . . Baton Rouge, La.
THOMAS K. GREGG . . . . . Clinton
JERRY HALBROOK . . . . . Belzoni
CHARLES I. HALL . . . . . Clinton

Second Row:

HARRY E. HALL . . . . . Prichard, Ala.
LARRY R. HALL . . . . . Tampa, Fla.
CARROLL E. HAMILTON . . . . . Hazlehurst
ANITA HARDEE . . . . . Quitman
KENNETH A. HARDIN . . . . . Calhoun City
BARBARA HARRELL . . . . . Vicksburg
ADRIAN HARRELSON . . . . . Calhoun City

Fifth Row:

MELVYA LANDRUM . . . . . Clinton
CARL W. LARSON . . . . . Canton
LOIS LAUCK . . . . . Pattonville, Mo.
GENA LEE . . . . . Jackson
WILLENE LEE . . . . . Mendenhall
CECIL C. LIPSCOMB, JR. . . . . Jackson
MARYLYN LITTLE . . . . . Magee

Sixth Row:

JOHN B. LOFLIN . . . . . Jackson
ROBERT L. LOUK . . . . . Hattiesburg
MARNITA LOWTHER . . . . . Jackson
ELLSWORTH V. McATEE . . . . . Clinton
JANE McDONALD . . . . . Terry
FULTON McGRAW . . . . . Jackson
ANNE MAPLES . . . . . Fulton

He's working his way through college!

Freshman cheerleaders: George Lewis, Joyce Keith, Tommy Branch, Gloria Stacy, Felix Snipes, Lera Bowen.

Third Row:

ANNICE HEATH . . . . . Winona
ANN SUDDUTH HICKSON . . . . . Sandersville
ARLIS C. HINSON . . . . . Crystal Springs
BILLY W. HOLLINGSWORTH . . . . . Lake
CALVIN C. INMAN . . . . . Water Valley
LUCILE CROUCH INMAN . . . . . Batesville
JOE S. JOHNSON . . . . . Jackson

Fourth Row:

ESTELLE JONES . . . . . Jackson
FRANCES JONES . . . . . Inverness
ROBERT EARL JONES . . . . . New Hebron
THOMAS H. JONES . . . . . Richton
SUSIE JORDAN . . . . . Kosciusko
JOSEPH B. KEITH, JR. . . . . Jackson
JANELLE KING . . . . . Taylorsville

Seventh Row:

JULIUS W. MELTON, Jr. . . . . Clinton
MARTHA MOZINGO . . . . . Jackson
FRED W. MULLOY . . . . . Anthony, New Mex.
GEORGE H. MURPHY . . . . . St. Louis, Mo.
RUBY KEEL MURPHY . . . . . Memphis, Tenn.
MARVIN MYERS . . . . . Jackson
PHIL O. NELSON, JR. . . . . Delta City

Eighth Row:

THOMAS P. NELSON . . . . . Monticello
CHARLES D. NOBLIN . . . . . Jackson
PAT NOWELL . . . . . Jackson
HAROLD E. O'CHESTER . . . . . Jacksonville, Fla.
VIRGINIA O'NEAL . . . . . Kosciusko
MILDRED O'QUINN . . . . . Church Hill
FREDERICK L. OTTE . . . . . Brookhaven

Owen
Owens
Parker
Parkinson
Pheifer
Pittman
Powell

Quick
Quinn
Robinson
Rushing
Sanford
Scott
Shaw

Shaw
Sills
Sills
Slay
Smith
Smith
Smith

Speed
Spell
Stamps
Stanley
Sudduth
Sullivan
Sumrall

Swindoll
Sylvester
Taylor
Taylor
Thomas
Thornton
Tierce

Triplett
Trippe
Upton
Vessell
Walden
Walker
Watts

Watts
West
White
Whitehead
Whitten
Williams
Wilson

Wingo
Wood
Wright
Yates

SOPHOMORES

First Row:

JEANNE OWEN . . . . . Memphis, Tenn.
DURELLE L. OWENS . . . . . Myrtle Grove, Fla.
ROBERT S. PARKER . . . . . Phoenix
EVERETTE PARKINSON . . . . . Kosciusko
BONNIE PHEIFER . . . . . Meridian
JEAN PITTMAN . . . . . Greenwood
OTTO POWELL . . . . . Malcolm, Ala.

Second Row:

VAN DYKE QUICK . . . . . Hazlehurst
CAROL QUINN . . . . . Memphis, Tenn.
JERRY W. ROBINSON, JR. . . . . Liberty
CAREY RUSHING . . . . . Laurel
DEWEY C. SANFORD . . . . . Greenwood
VOLLIE SCOTT . . . . . Mantee
LORA SHAW . . . . . Batesville

Fifth Row:

GEORGE M. SWINDOLL . . . . . Calhoun City
DOVENE SYLVESTER . . . . . Delta City
JOHNNY LEE TAYLOR . . . . . Crystal Springs
PEGGY TAYLOR . . . . . Union
DOROTHY THOMAS . . . . . Rich
JANE THORNTON . . . . . Crystal Springs
BETTY TURNER TIERCE . . . . . Clinton

Sixth Row:

IRENE TRIPLETT . . . . . Clinton
JACK T. TRIPPE . . . . . Belzoni
BETTY JOYCE UPTON . . . . . Macon
JIMMY F. VESSELL . . . . . Vicksburg
ELEANOR WALDEN . . . . . Aberdeen
LEE WALKER . . . . . Rolling Fork
JAMES D. WATTS . . . . . Pascagoula

Bill Ryals, Harold Coleman, Billy Young, Harry Phillips.

Bonfire before the Millsaps game.

Third Row:

MARIANNE SHAW . . . . . Aberdeen
CARL E. SILLS . . . . . Jackson
WALTER B. SILLS . . . . . Jackson
LESSIE SLAY . . . . . Laurel
CHARLES O. SMITH . . . . . Gloster
JIMMY C. SMITH . . . . . Union
JIMMY T. SMITH . . . . . Brookhaven

Fourth Row:

MARY RUTH SPEED . . . . . Collins
WILLIAM H. SPELL . . . . . Clinton
JAMES G. STAMPS . . . . . Prentiss
JO ANN STANLEY . . . . . Brookhaven
BARBARA SUDDUTH . . . . . Lena
NORMA JEAN SULLIVAN . . . . . Clinton
BEVERLY SUMRALL . . . . . Crystal Springs

Seventh Row:

OLIVE ANN WATTS . . . . . Brookhaven
BETSY WEST . . . . . Jackson
SAMUEL H. WHITE, JR. . . . . Kosciusko
CAIN A. WHITEHEAD . . . . . Gloster
JEAN WHITTEN . . . . . Shaw
CHARLES R. WILLIAMS . . . . . Terry
ROBERT E. WILSON . . . . . Monticello

Eighth Row:

OTHA WINGO . . . . . Booneville
WILLIE E. WOOD . . . . . Jackson
CAROLYN WRIGHT . . . . . Canton
OUIDA YATES . . . . . Philadelphia

FRESHMEN

First Row:
ELIZABETH ADAMS . . . . . Calhoun City
WILLIAM ADKINSON . . . . . Clarksville, Ind.
GWENDOLYN ALLISTON . . . . . Florence
CAROLYN AMASON . . . . . Jackson
JAMES E. AMMONS . . . . . Pelahatchie
GLORIA ARBUTHNOT . . . . . Clinton
FAYE ASHLEY . . . . . Hazelhurst
BARBARA ATKINS . . . . . Mobile, Ala.
RALPH C. ATKINSON . . . . . Yazoo City

Second Row:
JANE AUSTIN . . . . . Pensacola, Fla.
CHARLES G. BALDWIN . . . . . Cliftonville
JOYCE ANN BARBER . . . . . New Orleans, La.
WILLIAM L. BARTON, JR. . . . . Oakland
WILLIAM F. BASS . . . . . Long Beach
JOHN G. BATES . . . . . Jackson
RAYBURN H. BATES . . . . . Picayune
MARY BEAVER . . . . . Prichard, Ala.
LOTTIE BECK . . . . . Greenwood

Third Row:
LOTTIE MOON BEECHING . . . . . Edwards
LESLIE BERNARD . . . . . New Orleans, La.
ROY ALFRED BERRY, JR. . . . . New Hebron
MARY LYNN BIRDSONG . . . . . Jackson

Sixth Row:
MARY ANN CASON . . . . . Clinton
JOEL H. CHILDRESS . . . . . Blue Springs
MARTHA CLARK . . . . . Ruth
PATRICIA CLARK . . . . . Petal
MONA LANE COKER . . . . . Delta City
ERNEST COTTINGHAM . . . . . Crystal Springs
SHELBY M. COULTER, JR. . . . . Prentiss
DAVID R. COUNTS . . . . . Columbia
OUIDA JO COX . . . . . Jackson

Seventh Row:
DONALD B. CRISLER . . . . . Port Gibson
HENRY M. CUPSTID . . . . . Vicksburg
CORNELL I. DAUGHTRY . . . . . Memphis, Tenn.
DEWITT DAWSON . . . . . Jackson
DOROTHY DEAN . . . . . Jackson
JERRY W. DeLAUGHTER . . . . . Natchez
MARY DENISON . . . . . Foxworth
DELL DICKENS . . . . . Leland
HAZEL DITSWORTH . . . . . Pascagoula

Eighth Row:
ROBERT A. DOTTLEY . . . . . McGehee, Ark.
BEN H. DOUGLAS . . . . . Sontag
RACHEL ANN DuBARD . . . . . Carrollton
GENE F. DUNN . . . . . Hamburg, Ark.

Bud Walker, Class President; Jack McDaniel, Vice-President; Dell Dickens, Secretary; Martha Ann Smith, Treasurer.

Nauvaree Talbert.

JOHN A. BOMER . . . . . Holly Bluff
ELEANOR BOOKTER . . . . . McComb
MIGNONNE BOOTHE . . . . . Jackson
LERA BOWEN . . . . . Cleveland
CARROLL R. BOWMAN . . . . . Bogue Chitto

Fourth Row:
WILLIAM E. BOYD . . . . . Port Gibson
PAUL D. BRAGG, JR. . . . . Lexington
THOMAS A. BRANCH . . . . . Prichard, Ala.
MARION S. BRANTLEY, JR. . . . . Durant
RONALD BRANYAN . . . . . Memphis, Tenn.
CAROLYN STURDIVANT BRASHER . . . . . Clinton
SARAH ANN BRASHER . . . . . Cascilla
ALBERT F. BREAZEALE . . . . . Brandon
DOTTIE BRYON . . . . . Oxford

Fifth Row:
SARA ANN BULLOCK . . . . . Jackson
CARTER G. BURNSIDE . . . . . Jackson
KATIE FRANCES BURROW . . . . . Prentiss
JOY BURT . . . . . Crystal Springs
MARY BURT . . . . . Greenwood
JO ANN BUTSCHER . . . . . Osyka
SHIRLEY BYNUM . . . . . Dresden, Tenn.
GLORIA CADE . . . . . Jackson
MARTIN CARROLL . . . . . Richton

BOBBYE ECHOLS . . . . . Wilmot, Ark.
BETSY EMERSON . . . . . Hernando
EARL EZELL . . . . . Greenwood
JACK R. FARMER . . . . . Taylorsville
NANCY FARR . . . . . Clinton

Ninth Row:
ELLA BETH FENN . . . . . McComb
ANNA LOIS FERRELL . . . . . Marianna, Fla.
ANNIE DODGE FILE . . . . . Clinton
RUTH MURPHY FITTS . . . . . Whitfield
CHARLES H. FRIEDLANDER . . . . . Vicksburg
RAY W. FULLILOVE . . . . . New Albany
JAMES R. GOFF . . . . . Lucedale
ELIZABETH GOODWIN . . . . . Greenville
JOHNNIE B. GRAY . . . . . Clinton

Tenth Row:
LEO G. GREEN . . . . . Pascagoula
OLLIE GRICE . . . . . Brookhaven
CHARLOTTE GRIFFIN . . . . . Natchez
EDWARD L. GRIFFIN . . . . . Gloster
JACK B. GROGAN . . . . . Clinton
GROVER C. GRUBBS . . . . . Jackson
DOROTHY GUNN . . . . . Lena
JOEL HAIRE . . . . . Vardaman
KENNETH HALFORD . . . . . Vicksburg

Adams
Adkinson
Alliston
Amason
Ammons
Arbuthnot
Ashley
Atkins
Atkinson

Austin
Baldwin
Barber
Barton
Bass
Bates
Bates
Beaver
Beck

Beeching
Bernard
Berry
Birdsong
Bomer
Bookter
Boothe
Bowen
Bowman

Boyd
Bragg
Branch
Brantley
Branyan
Brasher
Brasher
Breazeale
Bryon

Bullock
Burnside
Burrow
Burt
Burt
Butscher
Bynum
Cade
Carroll

Cason
Childress
Clark
Clark
Coker
Cottingham
Coulter
Counts
Cox

Crisler
Cupstid
Daughtry
Dawson
Dean
DeLaughter
Denison
Dickens
Ditsworth

Dottley
Douglas
DuBard
Dunn
Echols
Emerson
Ezell
Farmer
Farr

Fenn
Ferrell
File
Fitts
Friedlander
Fullilove
Goff
Goodwin
Gray

Green
Grice
Griffin
Griffin
Grogan
Grubbs
Gunn
Haire
Halford

FRESHMEN

First Row:
SYLVIA HARRIS . . . . . Jackson
SUSIE SAVANNAH HARTFIELD . . . . . Clinton
BOBBY H. HARTHCOCK . . . . . Lexington
NEEDRA HECKMAN . . . . . Jackson
CHARLES W. HEDRICK . . . . . Greenville
CHARLES L. HENRY, JR. . . . . St. Petersburg, Fla.
TRUDY HENRY . . . . . Durant
NORMA JEAN HERRIN . . . . . Prentiss
SAYE HOLCOMB . . . . . Hazelhurst

Second Row:
JIMMY HOPKINS . . . . . Memphis, Tenn.
PATRICIA HUDSON . . . . . Jackson
ARTHUR E. HUGGINS . . . . . Quitman
HENRY C. INGRAM . . . . . Yazoo City
ELAINE ISHEE . . . . . Taylorsville
WILLIAM F. JELKS . . . . . Jackson
JOAN JOLLY . . . . . Clinton
DOROTHY JONES . . . . . Clinton
ELIZABETH JONES . . . . . Boyle

Third Row:
JUNE JONES . . . . . Forest
LUTHER JONES . . . . . Mendenhall
RAY JONES . . . . . Chatam, Ala.
JOYCE KEITH . . . . . Hollandale

Sixth Row:
JIMMY MILLER . . . . . Vaughan
JOHN E. MILLER . . . . . High Point, N. C.
LAMAR MILLER . . . . . Clinton
MARGARET MILLER . . . . . Quitman
MINNIE BELLE MITCHELL . . . . . Forest Park, Ga.
VERA MITCHELL . . . . . New Orleans, La.
BOBBIE NELL MOORE . . . . . McComb
BEVERLY MORRIS . . . . . Pensacola
VERNON R. NETHERLAND, JR. . . . . Eden

Seventh Row:
BETTY RUTH OAKLEY . . . . . Memphis, Tenn.
JOE THOMAS ODLE . . . . . Gulfport
ROBERT M. OVERTON . . . . . Fulton
DOROTHY PALMER . . . . . Holly Springs
RICHARD G. PATRICK . . . . . Ludlow
JOANN PENNINGTON . . . . . Yazoo City
JAMES C. PITTMAN . . . . . Gore Springs
MILTON H. PITTMAN . . . . . Greenwood
DAVID L. ROBERTSON, JR. . . . . Gulfport

Eighth Row:
JOHNNIE FAYE ROGERS . . . . . Foxworth
JAMES A. ROSEBERRY . . . . . Hattiesburg
WILLIAM C. ROTHERT . . . . . West Point
QUINN ROWELL . . . . . Leland

Group of Freshman girls.

Last year's freshmen, changed much?

PATSY KELLY . . . . . Warrington, Fla
ALVIN C. KING . . . . . Forest
WALLER KING . . . . . Clinton
JUNE KNIGHT . . . . . Columbus, Ga.
HENRY L. LACKEY . . . . . Calhoun City

Fourth Row:
MARY SUE LATHAM . . . . . Tunica
GEORGE W. LEWIS . . . . . Charleston
JACK LINN . . . . . Memphis, Tenn.
BETTY McALUM . . . . . Vicksburg
JACK W. McDANIEL . . . . . Clinton
LILLIAN McEARLEY . . . . . Clinton
FRANCES McILVAIN . . . . . Grenada
VIRGINIA McLAIN . . . . . Puckett
EARL L. McLEOD . . . . . Lucedale

Fifth Row:
CARLOYN McMURTRAY . . . . . Jackson
RALPH L. MADDOX . . . . . Jackson
DAVID MAHAFFEY . . . . . Jackson
JAMES H. MANGUM . . . . . Magee
DONALD G. MANUEL . . . . . Pass Christian
MARGARET MARLER . . . . . Cliftonville
LINDA FAYE MATTOX . . . . . Hattiesburg
JAMES MAYO . . . . . Louisville
AUGUSTUS Q. MERRITT . . . . . Jackson

JAMES B. SALLIS . . . . . Kosciusko
THOMAS E. SANDIFER . . . . . Jackson
WILLARD C. SANDIFORD . . . . . Brookhaven
JO ANN SANFORD . . . . . Magnolia
CHARLOTTE SAYRE . . . . . Miami, Fla.

Ninth Row:
ANTOINETTE WILKERSON SCOTT . . . . . Lexington
JAMES R. SHACKELFORD . . . . . Memphis, Tenn.
SAMMY L. SIMPSON . . . . . Blue Mountain
JEANE LAIRD SLAYMAKER . . . . . Jackson
MARTHA SMEDLEY . . . . . New Orleans, La.
ANGELENE SMITH . . . . . New Albany
GLORIA SMITH . . . . . Jackson
JOYCE SMITH . . . . . Prichard, Ala.
LEAH KATHLEEN SMITH . . . . . Dossville

Tenth Row:
MARTHA ANN SMITH . . . . . Columbia
PAUL S. SMITH . . . . . West Monroe, La.
FELIX E. SNIPES . . . . . Jackson
GLORIA STACY . . . . . Jackson
VIVIAN STEEN . . . . . Florence
WALTER R. STORIE, JR. . . . . Ocean Springs
ALLENE STOVALL . . . . . Panhandle, Texas
MARY LEE STRICKLAND . . . . . Baldwyn
FRANK G. STROUP . . . . . Crystal Springs

Harris
Hartfield
Harthcock
Heckman
Hedrick
Henry
Henry
Herrin
Holcomb

Hopkins
Hudson
Huggins
Ingram
Ishee
Jelks
Jolly
Jones
Jones

Jones
Jones
Jones
Keith
Kelly
King
King
Knight
Lackey

Latham
Lewis
Linn
McAlum
McDaniel
McEarley
McElvain
McLain
McLeod

McMurtray
Maddox
Mahaffey
Mangum
Manuel
Marler
Mattox
Mayo
Merritt

Miller
Miller
Miller
Miller
Mitchell
Mitchell
Moore
Morris
Netherland

Oakley
Odle
Overton
Palmer
Patrick
Pennington
Pittman
Pittman
Robertson

Rogers
Roseberry
Rothert
Rowell
Sallis
Sandifer
Sandiford
Sanford
Sayre

Scott
Shackelford
Simpson
Slaymaker
Smedley
Smith
Smith
Smith
Smith

Smith
Smith
Snipes
Stacy
Steen
Storie
Stovall
Strickland
Stroup

FRESHMEN

Sutherland
Talbert
Taylor
Taylor

Thompson
Thornhill
Tomlinson
Townsend

Tucker
Tullos
Tullos
Turcotte

Vernon
Walker
Walker
Walker

Walker
Wall
Ward
Watts

Wells
White
White
Wilbanks

Williams
Williams
Wilson
Witchen

Worley
Young
Youree
Zachry

First Row:

RUBY SUTHERLAND . . . . . Water Valley
NAUVAREE TALBERT . . . . . Meridian
RALPH M. TAYLOR . . . . . Carrollton
SHIRLEY TAYLOR . . . . . Mendenhall

Second Row:

REAMILUS H. THOMPSON . . . . . Corinth
WANDA THORNHILL . . . . . Foxworth
NANCY TOMLINSON . . . . . Jackson
CLAUDE TOWNSEND . . . . . Jackson

Third Row:

JOHN H. TUCKER . . . . . Vicksburg
PATRICIA TULLOS . . . . . Clinton
RICHARD L. TULLOS . . . . . Greenwood
ROBERT E. TURCOTTE, JR. . . . . Clinton

Fourth Row:

GLENN L. VERNON . . . . . Prichard, Ala.
BUD WALKER . . . . . Clinton
CAROLYN WALKER . . . . . Vicksburg
SOLON L. WALKER . . . . . Vicksburg

Fifth Row:

THOMAS H. WALKER . . . . . Greenville
PATRICIA WALL . . . . . Osyka
GLORIA WARD . . . . . Brookhaven
PEGGY WATTS . . . . . Belzoni

Sixth Row:

CARL P. WELLS, JR. . . . . New Hebron
BETTY JEAN WHITE . . . . . Natchez
MARIANNE WHITE . . . . . St. Joseph, La.
CHARLES R. WILBANKS . . . . . Kossuth

Seventh Row:

WILLIAM B. WILLIAMS . . . . . Memphis, Tenn.
MILDRED CLARK WILLIAMS . . . . . Hopewell
ANNE STEEN WILSON . . . . . Monticello
TED J. WITCHEN . . . . . Pascagoula

Eighth Row:

NANCY WORLEY . . . . . Jackson
ESTALENA YOUNG . . . . . Roxie
NANCY YOUREE . . . . . Port Gibson
BRYON ZACHRY . . . . . Lena

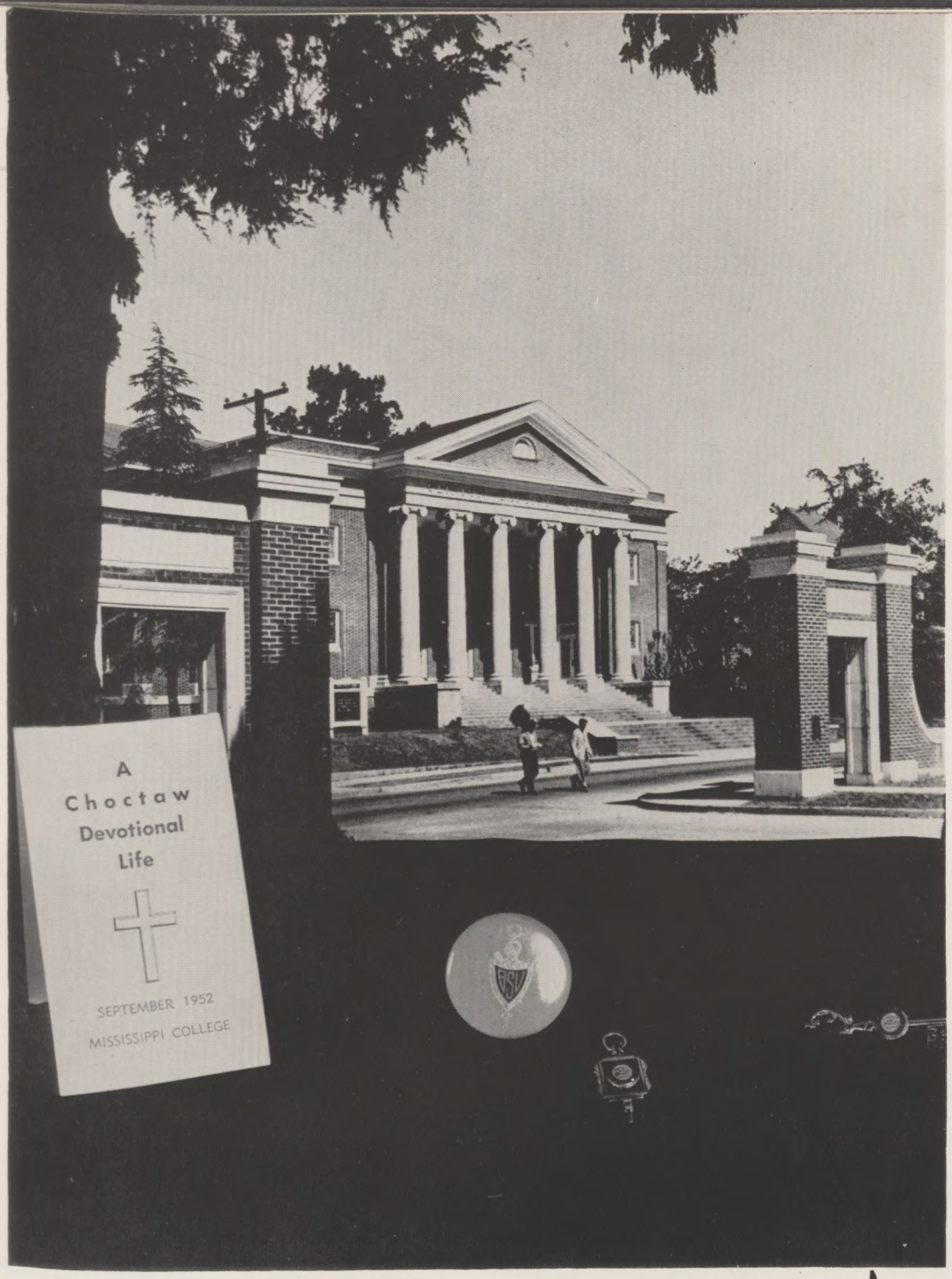
A
Choctaw
Devotional
Life
SEPTEMBER 1952
MISSISSIPPI COLLEGE

ACTIVITIES

The members of the Student Body Executive Council are elected by the students. The Council is an organized group to plan and carry out the activities of the year, and make such recommendations to the student body as seem necessary. Frank Crawford is to be congratulated for his success in 1953.

Left, First Row: Frank Crawford, President; Bobby Hannah, Vice-President. Second Row: Pat Huggins, Secretary; Billy Dye, Attorney.

MEMBERS

Below, First Row: Billy Dye, Frank Crawford, Pat Huggins, Bobby Hannah, Paul Brown.

Second Row: Bobby Pittman, Bud Walker, Jerry Clanton.

Third Row: George Dukes, Terry Campbell, Wayne Black.

M. C. STUDENT GOVERNMENT

The Women's Student Government Executive Council is composed of the president, vice-president, secretary and treasurer. These are elected by the women students. The larger council includes the members of the Executive Council and the House Presidents. This group functions democratically to govern the women students in the dormitories.

Right, First Row: Rita May, President; Jo Ann Stanley, Secretary. Second Row: Mary Ann Rushing, Vice-President; Barbara Doty, Treasurer.

MEMBERS

Below, First Row: Patsy Kelly, Ernie Cooper, Iris Hernandez, Mrs. Grace Elsey, Virginia McClain, Jo Ann Stanley, Janie Branyan, Jean Pittman.

Second Row: Pat Huggins, Barbara Sudduth, Betty Ruth Oakley, Jo Ann Butscher, Rita May, Barbara Doty, Nancy Breland, Mary Ann Rushing, Mary Lee Strickland.

WOMEN'S STUDENT GOVERNMENT

WALTER McKAY
Editor

BILLY SPELL
Business Manager

PAT HUGGINS
Asst. Editor

CAROL QUINN
Asst. Business Manager

EDITORIAL STAFF

WALTER McKAY . . . . . Editor
PAT HUGGINS . . . . . Assistant Editor
LILLIAN McEARLEY . . . . . Editorial Secretary
BILL DYE . . . . . Sports Editor
WILLIAM BORUM . . . . . Typist
EDWINA McKEITHEN . . . . . Typist
GLORIA ARBUTHNOT . . . . . Assistant
TOMMY COPELAND . . . . . Assistant
BUDDY HALL . . . . . Assistant
BETTY DAY . . . . . Assistant
CHARLIE FERGUSON . . . . . Assistant
JOAN JOLLY . . . . . Assistant
DOTTIE LEAVELL . . . . . Assistant
JANIE MERLE WHITE . . . . . Assistant
RALPH ATKINSON . . . . . Photographer
ROBERT BOLAND . . . . . Photographer
JOHN WEST . . . . . Photographer

BUSINESS STAFF

BILL SPELL . . . . . Business Manager
CAROL QUINN . . . . . Assistant Business Manager

Now it is our pleasure to present to you the 1953 **TRIBESMAN.** In it we have tried to give a picture of school life at Mississippi College during the 1952-53 session, to capture in some way the spirit manifest here. If we have been successful we accept your praise: if not, we expect your criticism. We hope that as you turn through this volume your heart will stir at the sight of familiar scenes and faces.

Without your help, and that of countless others, this collection of memories could not have been made. At this time we would like to express our thanks to all who had a share in the preparation and presentation of this material.

Thank you for intrusting to us the job of preparing for you another **TRIBESMAN.** We hope you will be pleased with the results.

THE 1953 TRIBESMAN

Hall, McEarley, McKeithen, McKay, Ferguson, Spell, Quinn, Huggins, Copeland.

The **"Collegian"** is a weekly paper, devoted to the task of presenting campus news, and other items of interest, to Mississippi College students. It seeks to be a reflector of school life on M.C. campus—representing students, faculty, administration and alumni as impartially as possible.

The "Collegian" is especially concerned with presenting and upholding the advantages of Mississippi College and the Christian principles upon which she is built.

Regular features such as Student of the Week, Professor of the Month, Mississippi Baptist History, and special articles and editorials have all been well written this year. Tommy Copeland is to be recognized for a job well done. He and his staff have worked hard to bring us a paper that has presented Choctaws on the reservation in a wonderful way.

THE MISSISSIPPI COLLEGIAN

Thaggard, Copeland, Gough, Cooper, Greer, Landrum, Hernandez, Branch, Stamps, McEarley, Ferguson, Beck, Vernon, Doty, Knighton, Jones, Hatten, McKay, West.

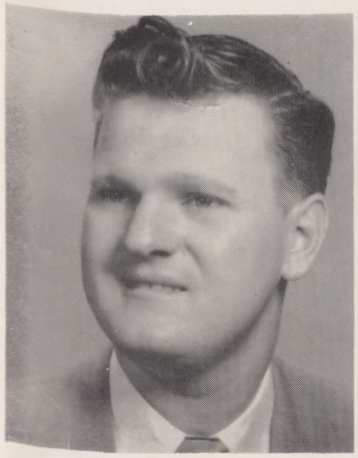

TOMMY COPELAND
Editor

JEAN GREER
Asso. Editor

MELVYA LANDRUM
Business Manager

MARY ANN HATTEN
Asst. Business Manager

EDITORIAL STAFF

TOMMY COPELAND . . . . . Editor
JEAN GREER . . . . . Associate Editor
JOE THOMAS ODLE . . . . . Assistant Editor
STANLEY STAMPS . . . . . Assistant Editor
DANNA STONE . . . . . Assistant Editor
BARBARA DOTY . . . . . Feature Editor
WALTER McKAY . . . . . Columnist
ERNIE COOPER . . . . . Club News
NORMAN GOUGH . . . . . Sports Reporter
MARY ANN SHAW . . . . . Reporter
BILLIE THAGGARD . . . . . Reporter
LILLIAN McEARLEY . . . . . Reporter
LOTTIE BECK . . . . . Reporter
IRIS HERNANDEZ . . . . . Reporter
BETH AINSWORTH . . . . . Typist
TOMMY BRANCH . . . . . Typist
GLENN VERNON . . . . . Typist
JOHN O. WEST . . . . . Faculty Advisor

BUSINESS STAFF

MELVYA LANDRUM . . . . . Business Manager
MARY ANN HATTEN . . . . . Assistant Business Manager

The **"Arrowhead"** is a magazine, published every three months, which is an outlet for the creative expression of Mississippi College students, to encourage those with creative ability, and to portray special features of campus life.

Special articles on different campus activities have added color to the publication, and the short stories, poetry and other literary works presented have displayed much talent and thought.

The influence of Editor Paul Brown was seen not only in the organization and presentation of material, but also in some of the excellent art work. The work of the 1953 "Arrowhead" staff will be a challenge for those to come.

EDITORIAL STAFF

PAUL BROWN . . . . . Editor
JOYCE NEWMAN . . . . . Associate Editor
BOB OVERTON . . . . . Literary Editor
JOHN HOGUE . . . . . Exchange Editor
ART COMPERE . . . . . Sports Editor
RALPH ATKINSON . . . . . Photographer
ROBERT BOLAND . . . . . Photographer
IVAN BAUGH . . . . . Typist
BILLIE THAGGARD . . . . . Typist
JAN CONN . . . . . Typist
LOU ANN GREEN . . . . . Typist

BUSINESS STAFF

LAWRENCE CLEGG . . . . . Business Manager
STANLEY STAMPS . . . . . Assistant Business Manager

PAUL BROWN
Editor

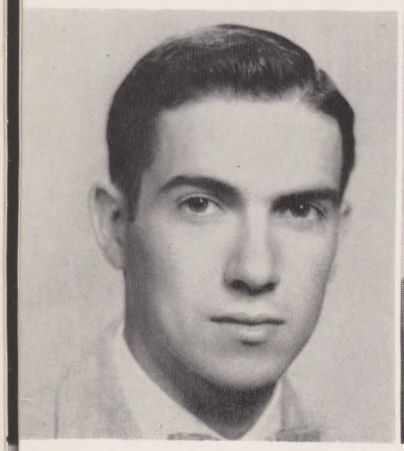

LAWRENCE CLEGG
Business Manager

JOYCE NEWMAN
Associate Editor

STANLEY STAMPS
Assistant Business Manager

Newman, Conn, Thaggard, Stamps, Clegg, Overton, Compere, Baugh, Brown, Hogue, Atkinson.

THE ARROWHEAD

PAUL BROWN

JOHN HOGUE

DR. NORMAN E. O'NEAL
Chairman

PUBLICATIONS BOARD

The Publications Council is a guiding hand to the editors and business managers of the campus publications. This Council is composed of appointed faculty members, the President and Attorney of the Student Body, and the editors and business managers of the **"Collegian", "Arrowhead"** and the **TRIBESMAN.**

Under the able leadership of Dr. Norman O'Neal, the Council has been able to render valuable service through giving good advice and practical answers to problems. A monthly meeting has enabled the Council to keep in close contact with budgets, advertising, and the like.

Mrs. Lipsey has proven herself a capable secretary, as well as one who is personally interested in the students who make up the staffs of the three publications.

An attitude of cooperation has been upmost in the functioning of the Council this year.

Left to right: Melvya Landrum, Frank Crawford, Mr. Charles Tolbert, Mrs. Lipsey, Dr. Barnes, Dr. O'Neal, Walter McKay, Billy Spell, Lawrence Clegg, Paul Brown, Mr. McLaurin, Tommy Copeland.

FEATURES

BEAUTY SELECTION

The twenty girls featured on the following pages were chosen as beauties and favorites by the students at Mississippi College. They were presented to the student body, together with a program of music and songs, in a production, "Lovely To Look At."

MISS RITA MAY

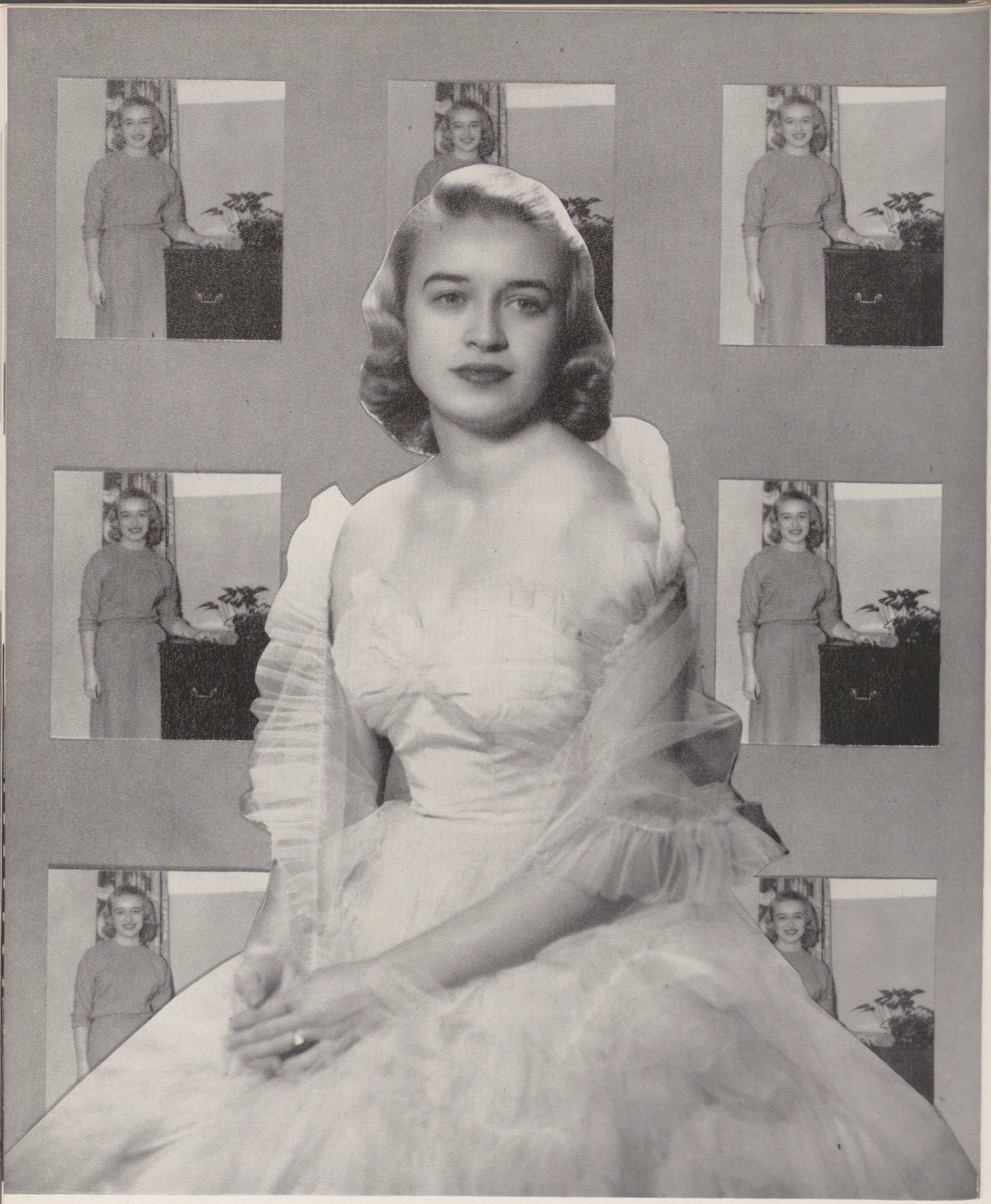

MISS SALENA SMITH

MISS JUNE KNIGHT

MISS BARBARA SUDDUTH

MISS DORIS DENHAM

TONI ALEXANDER

LERA BOWEN

JAN CONN

FAVORITES

FAVORITES

BARBARA DOTY

JERRY HEIDELBERG

PEGGY EMERSON

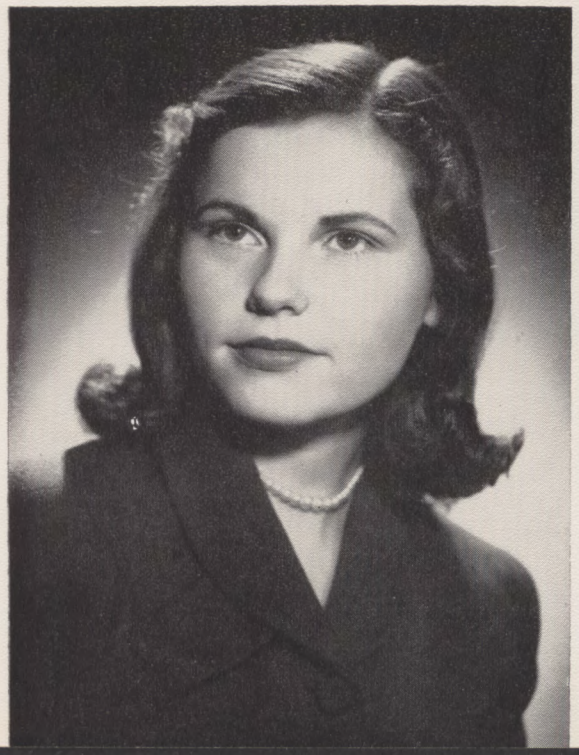

PAT HUGGINS

FAVORITES

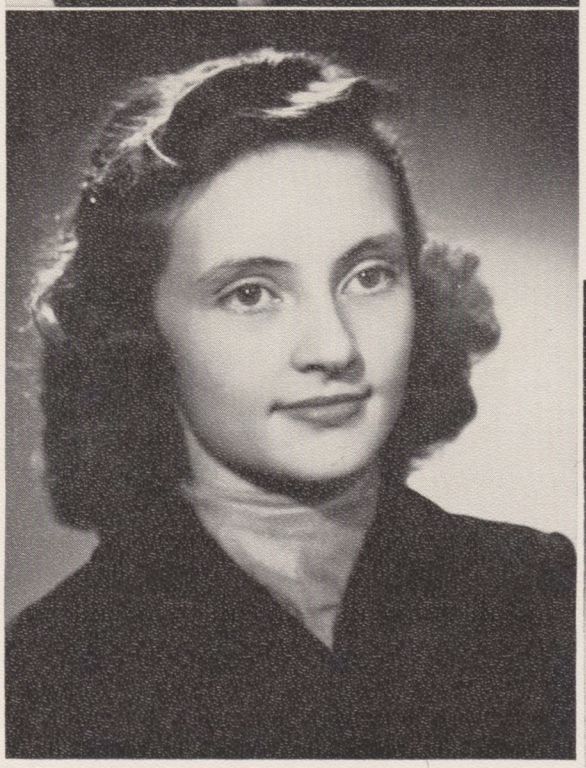

GRACE KITCHINGS

MELVYA LANDRUM

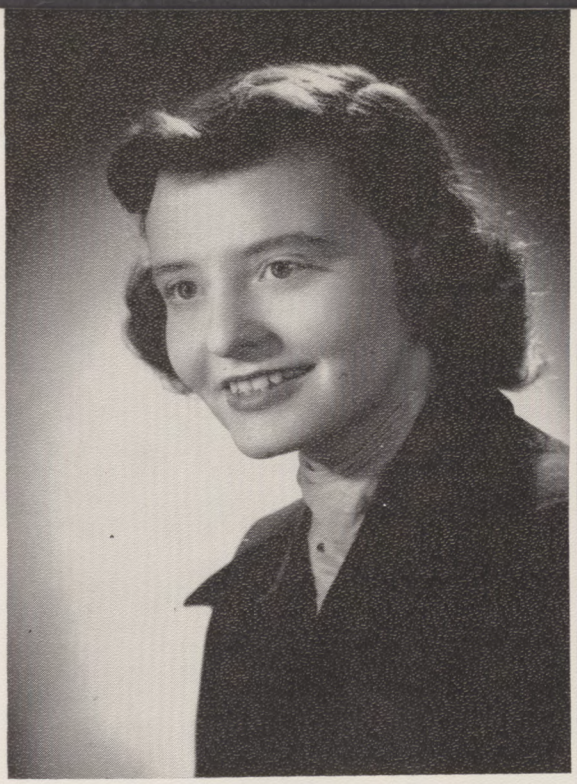

DOTTIE LEAVELL

WILLENE MORRIS

FAVORITES

JEAN PITTMAN

JO ANN STANLEY

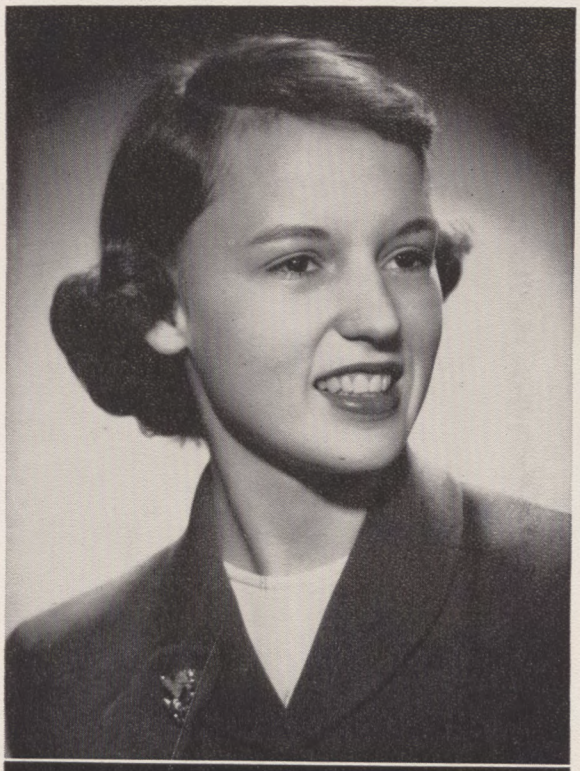

JANIE MERLE WHITE

MARY ANN RUSHING

FAVORITES

MR. AND MISS M.C.

GEORGE DUKES

RITA MAY

WHO'S WHO

GEORGE DUKES
Mr. Mississippi College

RITA MAY
Miss Mississippi College

BILL WILSON
Most Influential Boy

DOTTIE LEAVELL
Most Influential Girl

BILLY DYE
Friendliest Boy

PAT HUGGINS
Friendliest Girl

JOHNNY BYRD
Most Handsome

SALENA SMITH
Most Charming

AT MISSISSIPPI COLLEGE

GEORGE DUKES
BILLY DYE

RITA MAY
PAT HUGGINS

BILL WILSON
JOHNNY BYRD

DOTTIE LEAVELL
SALENA SMITH

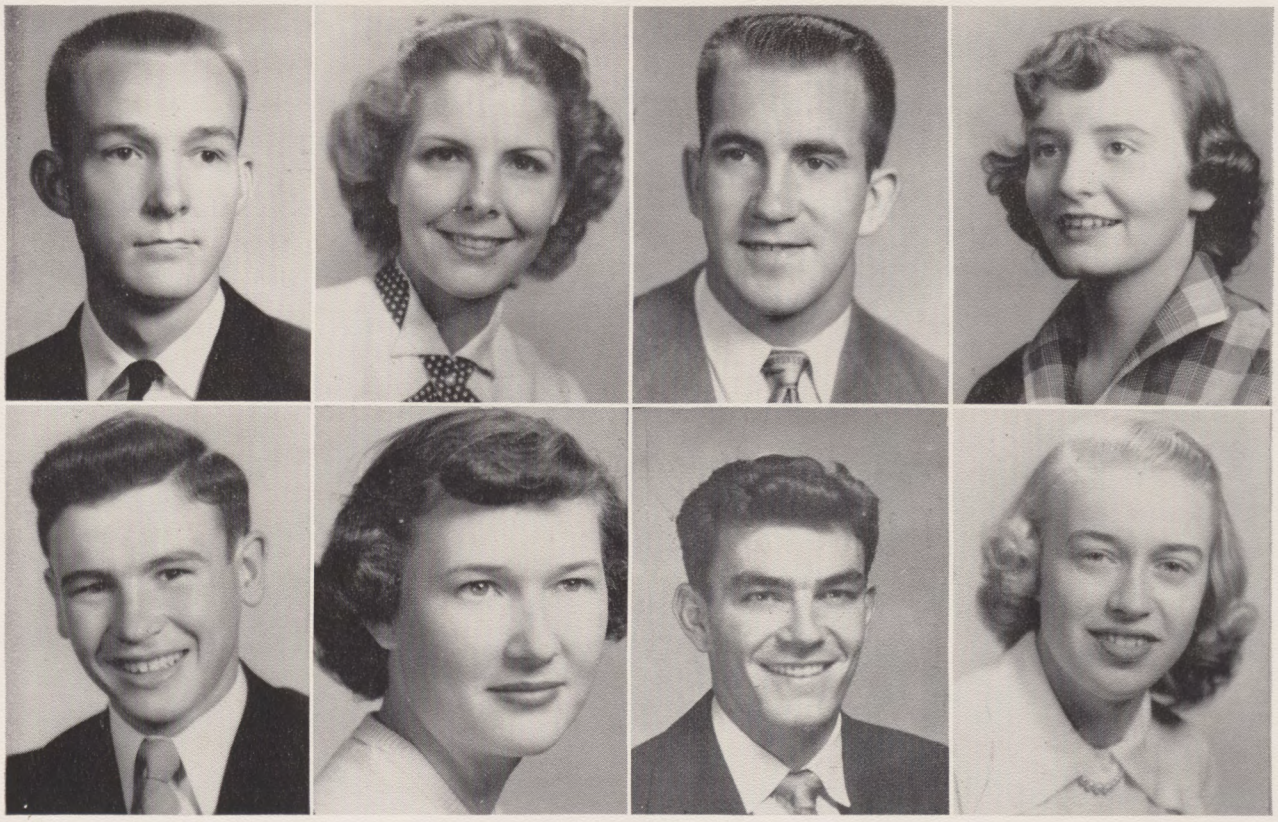

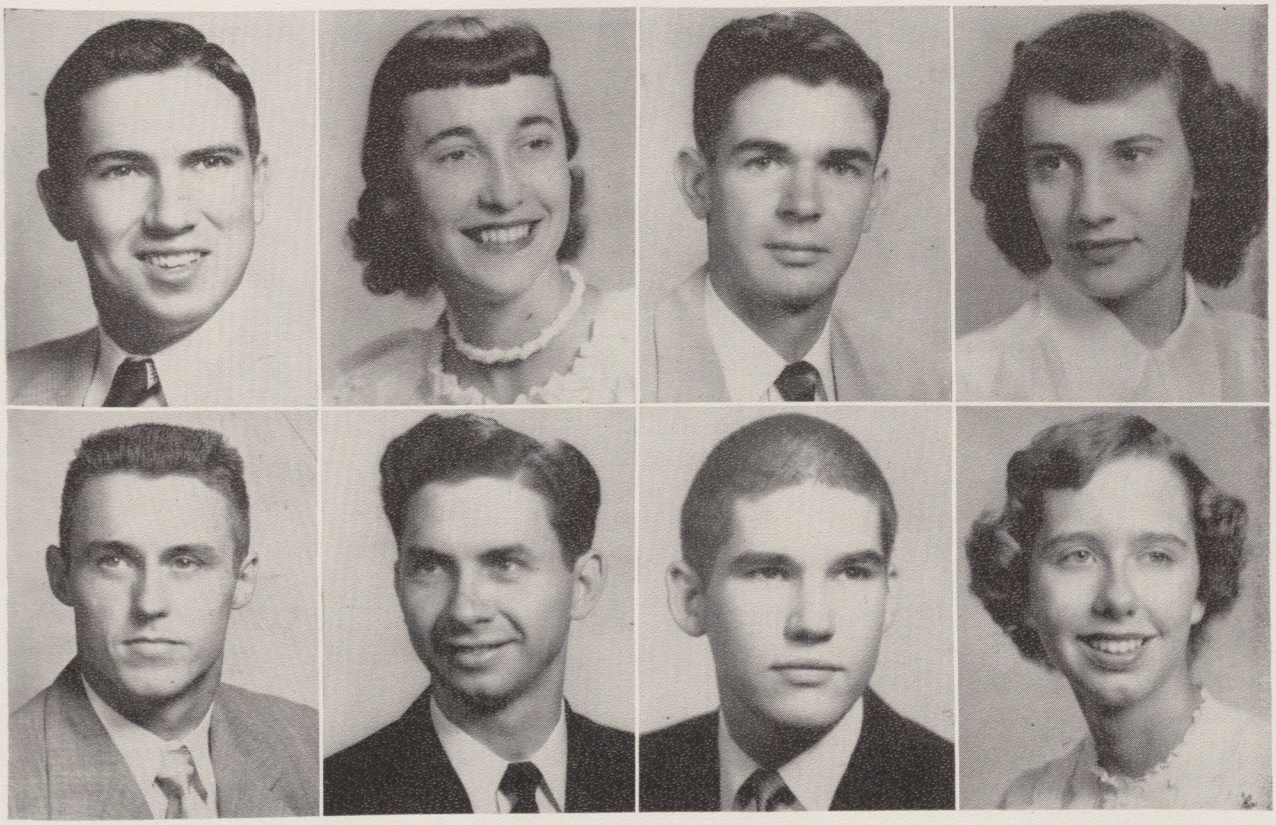

PAUL BROWN
JOE MURPHY

BARBARA DOTY
FRANK CRAWFORD

JACK CAUSEY
BUD WALKER

NANCY HERRINGTON
DELL DICKENS

PAUL BROWN

Most Versatile Boy

JOE MURPHY

Most Athletic

BARBARA DOTY

Most Versatile Girl

FRANK CRAWFORD

Most Promising Senior

JACK CAUSEY

Most Intellectual Boy

BUD WALKER

Typical Freshman Boy

NANCY HERRINGTON

Most Intellectual Girl

DELL DICKENS

Typical Freshman Girl

WALTER McKAY

RITA MAY

TOMMY COPELAND

PAT HUGGINS

BERNICE DOBSON

BOBBY HANNAH

FRANK CRAWFORD

DOROTHY STRONG

DOTTIE LEAVELL

JOE MURPHY

BARBARA DOTY

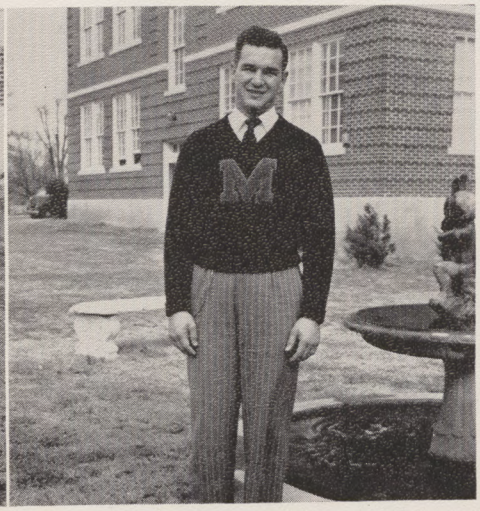

WAYNE BLACK

PAUL BROWN

WHO'S WHO

IN AMERICAN COLLEGES AND UNIVERSITIES

JACK CAUSEY

EMILY GREEN.

GEORGE DUKES

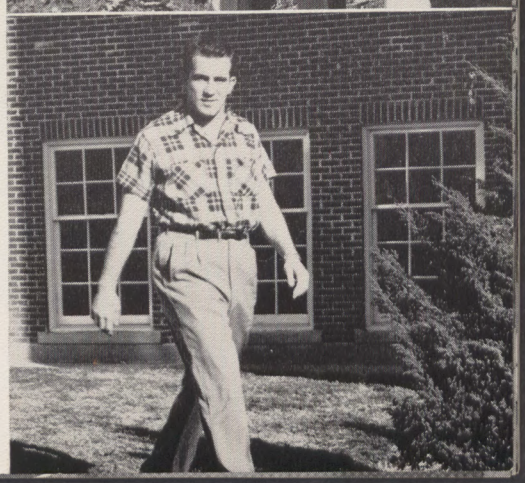

BILL WILSON

MISS RITA MAY

Homecoming Queen

June Knight, Maid; Jan Conn, Maid; Salena Smith, Maid of Honor; Rita May, Queen; Janie Merle White, Maid; Willene Lee, Maid; and escorts.

HOMECOMING QUEEN

A reception was held in the lobby of Hederman-Gunter Hall just before Christmas. Students and faculty members attended. A program of music was presented and faculty and students enjoyed a fellowship together. Below are a number of pictures taken at this time.

NOT CAMERA SHY!

CAREFUL NOW!

THE ROCKETTES

AIN'T SHE SWEET, CHARLIE?

UNDER THE MISTLETOE

DRINK UP, BOYS

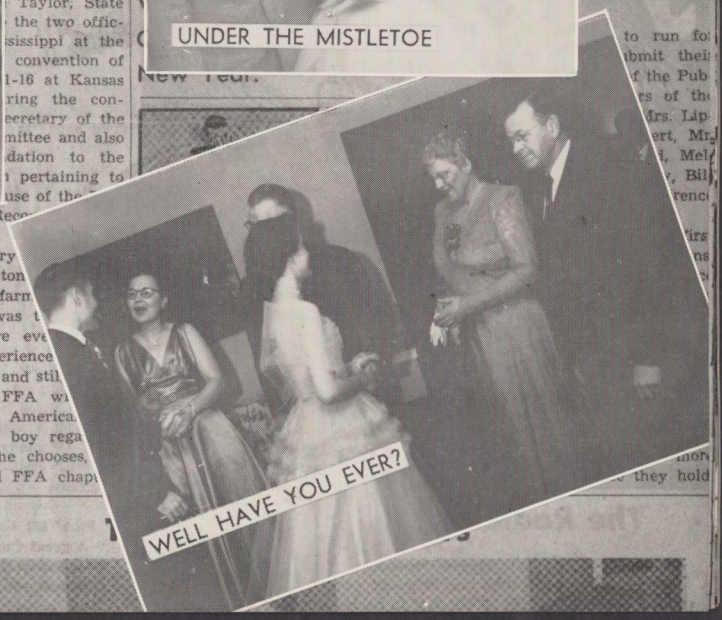
WELL HAVE YOU EVER?

MILLSAPS PARADE

BEV AND A CARLOAD

HERE COMES THE PARADE

DOWN YONDER ON THE RESERVATION

FAR FROM COY

Collegian

S., OCTOBER 7, 1952 NUMBER 4

I COLLEGE

IMPORTANT

All Frosh and Transfe
dents who failed to
ance tests a
watch th
ro

Memphis Team Can't Match For's Manpower

CHOCTAWS SCORE EARLY

The Southwestern Lynx, making their initial gridiron appearance of the 1952 season, suffered a 20-6 defeat Saturday at the hands of the Clinton, Miss. Choctaws in a game played as Fargason Field.

It was a clean, hard-fought battle all the wa but when the final whistl it was the team with per that won. The weakened by in- the game, and a win until late in Then their de- ken, and it be- hoctaws would straight grid-

eives th South- koff and al. Joe South- taken d to by ay, e

plays, d to kick , and the short- was stopped.

the next few plays, both ams hit the line for little gains, and were forced to exchange punts. Then Mississippi College took Frank Symonton's punt on their own 45 and started a march to the goal line. Larry Hall skirted left end for 15 yards, and Charlie Ballard went 21 on the next play, putting the ball on the Southwestern 25 yard line. After a series of line

ississippi College wa
ft to right, flo
reenwood
ens
ane
utsc
is H

s recently, Fr
Jes
Pa
llie

Stud
Atte

Wednesday
ppi College s
embers attend
ty Auditorium
e completion
andard Version of
The service was
ocession composed
ersons led by flag be
rs, faculty members of
ted colleges, and choirs
urches and colleges of
ade up the procession.
The Mississippi College
ined with other choirs to
ass Choir of 800 voices which
ng the new hymn "The Divine
ift," written especially for this oc-
sion by Miss Sara E. Taylor of
entral Falls, Rhode Island.

Burg-
Ralph Atkin-
that order on the
days. On Saturday there
be singspiration period with
song lead r Charles Hedrick directing.

Everyone is urged to attend these

am Frida
31.

Last Wednesday even
of about forty-five cho
took part in the progra
ed in Jackson in celebr
completion of the Rev
ard Version of The Bibl
joined with choirs from churches and other colleges in this area to form the Mass Choir which sang "The Divine Gift."

Yearly applications of compost will help build up the soil in gar-

ilable at
system local
out the country.

e students who intend to
er this test on either date should apply at once to the nearest Selective Service local board for an application and a bulletin of information.

Following instructions in the bulletin, the student should fill out

nominating class officers. Student Body Attorney, Billy Dye, presided. After nominations from the floor for president were made, it was decided to delay the nomination of the other class officers after the class president is elected. The date

led in a discussion of preaching sermons in series.

A similar study will be held the last Tuesday night of each month under the leadership of Brother McIntire. All ministerial students

Every year before the football game between Mississippi College and Millsaps, a parade is held in Jackson. Floats are entered by organizations on our campus. The parade is led by the band and all freshmen take an active part, dressed in their pigtails and pajamas.

OUT IN FRONT

PROPERLY CHAPERONED, EVEN NOW

. . . AND OTHER INDOOR SPORTS

THE HOT SEAT

THIS ISN'T NOONDAY!

MOPPING UP

Mississippi Baptist Conv'tion

SALENA SMITH
Most Charming

RITA MA
Most Beau

Editor's

hogwa
now

Shirts, neckwear,

TRUTH OR CONSEQUENCES

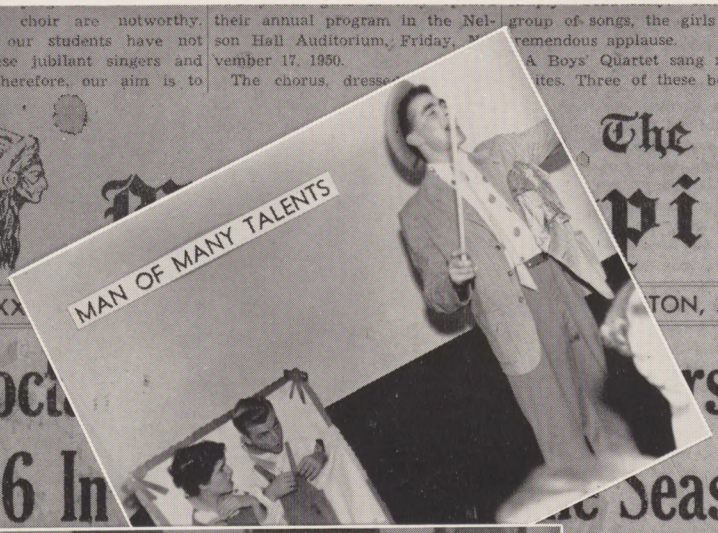
MAN OF MANY TALENTS

NOT AS EASY AS IT LOOKS

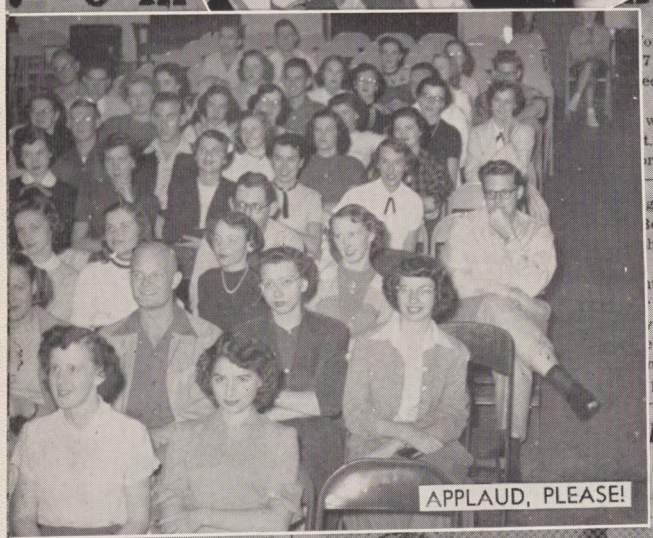
APPLAUD, PLEASE!

GET HOT, BOYS

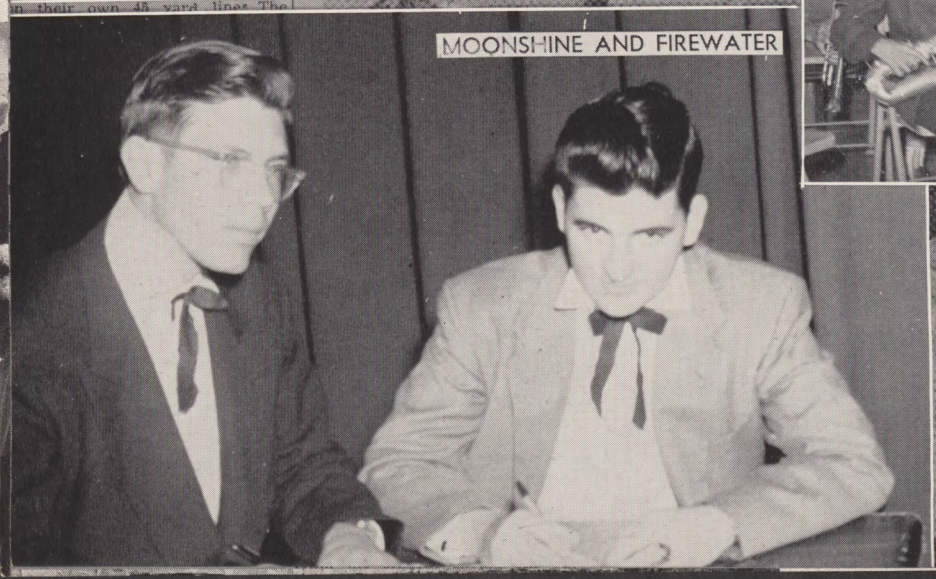
MOONSHINE AND FIREWATER

Hal Lee, junior ministerial student from Pascagoula, as the newly-elected B.S.U. vice-president. He was chosen during a post-chapel meeting last Friday to replace Laura Sheffield, who dod not return to school this year.

As Social Chairman, Hal will head the newly-reorganized thirteen member Social Committee, on which all four classes are represented. Plans for the year include more effective organization, novel publicity, and really unique parties.

Realizing their responsibility for providing good, clean fun on empty week-ends, the committee is seeking to be just as devoted to Chris-

One of the many entertaining programs presented to the student body this year was the "Truth or Consequences" program prepared and M.C.'d by Art Compere. This is only a sample of the wealth of talent found on our campus.

THE TOUCH OF A MASTER

PAYING THE CONSEQUENCES

PIE, A-LA DUDA

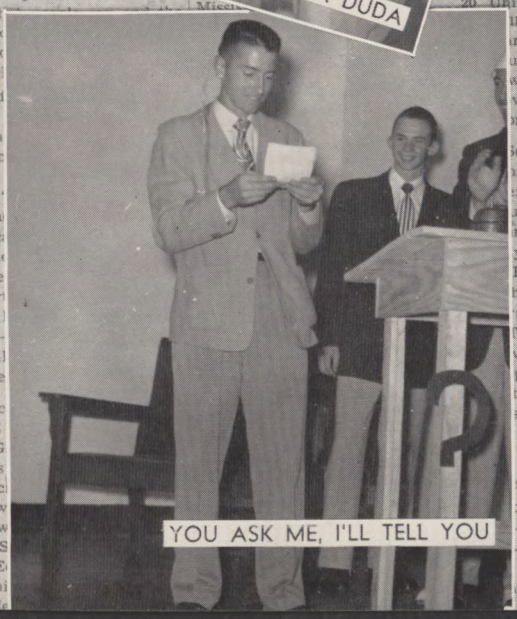

YOU ASK ME, I'LL TELL YOU

HERE YOU ARE, SONNY

FRESHMEN ON PARADE

Mis
again
ter for
who wis
Service
aminatio
of two d
53. The
cember 4,
23, 1953.

The announce
day by Missis
testing of Missis
be done in conj
Selective Service
has designated
Testing Service of
Jersey, to administ
Educational Testing
quested Mississippi C
serve
as an examination center. Scores on the test, together with evidence of scholastic performance, will be used by the Selective Service Local boards in considering deferment of students on the basis of their qualifications to pursue studies at college and graduate levels.

Dr. Guy C. Mitchell, Professor of Education and Director of the Division of Graduate Studies at Mississippi College, has been named Examination Supervisor for the two administrations of the examination. The three-hour examination will be given at a single morning session on the two dates in-

FRESH
in a ch
leaders
Stacy a
sided.

business and pleasure
as freshmen cheer
ranch, Mobile; Gloria
Taylor of Eupora pre-
ular election held last

West is
reality.
o Glori-
soon be
bigger
ssembly
mbly in
to the
at a
Southern
agreed
Vest was
School
acres of
of En-
mbly is
Spanish
ico, near
minently
Los San-

north and south. The camp ground was a battle ground, even in the war between the states; and the picture of old Spain is stamped on the architecture throughout the countryside. Santa Fe, one of America's oldest cities is near and high on Los Alamos hill is, in contrast a modern city, a duplicate of which cannot be found in the whole of our land, "The Atomic City."

The word "Glorieta" has a very suitable meaning. Locally (around Santa Fe), it means "a little heaven;" in Mexico it means "a summer meeting place" and according to the dictionary, it means "a little bower." To Southern Baptists the meaning for "Glorieta" is "a summer meeting place in a heavenly bower." And Truly so, for it is ideal for an encampment. The altitude ranges between 7000 and 8000 feet

er at the inaugur n of Dr. G. E. Guinn as Louisia College President.

Concerning further study, several teachers have neared the end of their efforts toward the PhD. degree. Among them, Professor James Hering studied at L. S. U.; E. N. Elsey spent the summer in music studies at Peabody; Dr. H. A. Carlock worked toward his dissertation at Ohio State University, completed initial work on his thesis for the M. A. degree at the University of North Carolina.

Among the PhD.'s on the M. C. faculty, Dr. Guy C. Mitchell did research at Duke University, and Dr. L. Bracey Campbell did additional work in philosphy at Boston University.

Possibly the most unusual period of study was undertaken by Professor P. I. Lipsey, Jr., who did research in Mexico concerning the stances of the Mex- which was the University of Ala- thesis. Others doing y included: Miss , University of Col- Mrs. Hollis Todd, Southern California; Boyd, University of Ethel Hickman, Tu- essor R. R. Pearce, Colorado.

—o—

Prexy of IRC; Sponsor

onal Relations Club ay night at 7:30 p. iro's home for the -organizing for this

were elected as r, Dr. Spiro; presi- gins; vice-president, secretary, Carlene rer, Barbara Doty; han, Fred Otte.

Freshmen are required to dress for initiation on each Friday, from the beginning of the school year until the Millsaps game. The girls wear 21 pigtails, and the boys display the uniqueness of the imaginations of the upper classmen. Here they are—from boxes to bobby soxs.

And these are the last. It takes all kinds to make M.C. what it is. Here are some of the best ones.

From little Miss West to Dr. Spiro, loyal Choctaws to the end.

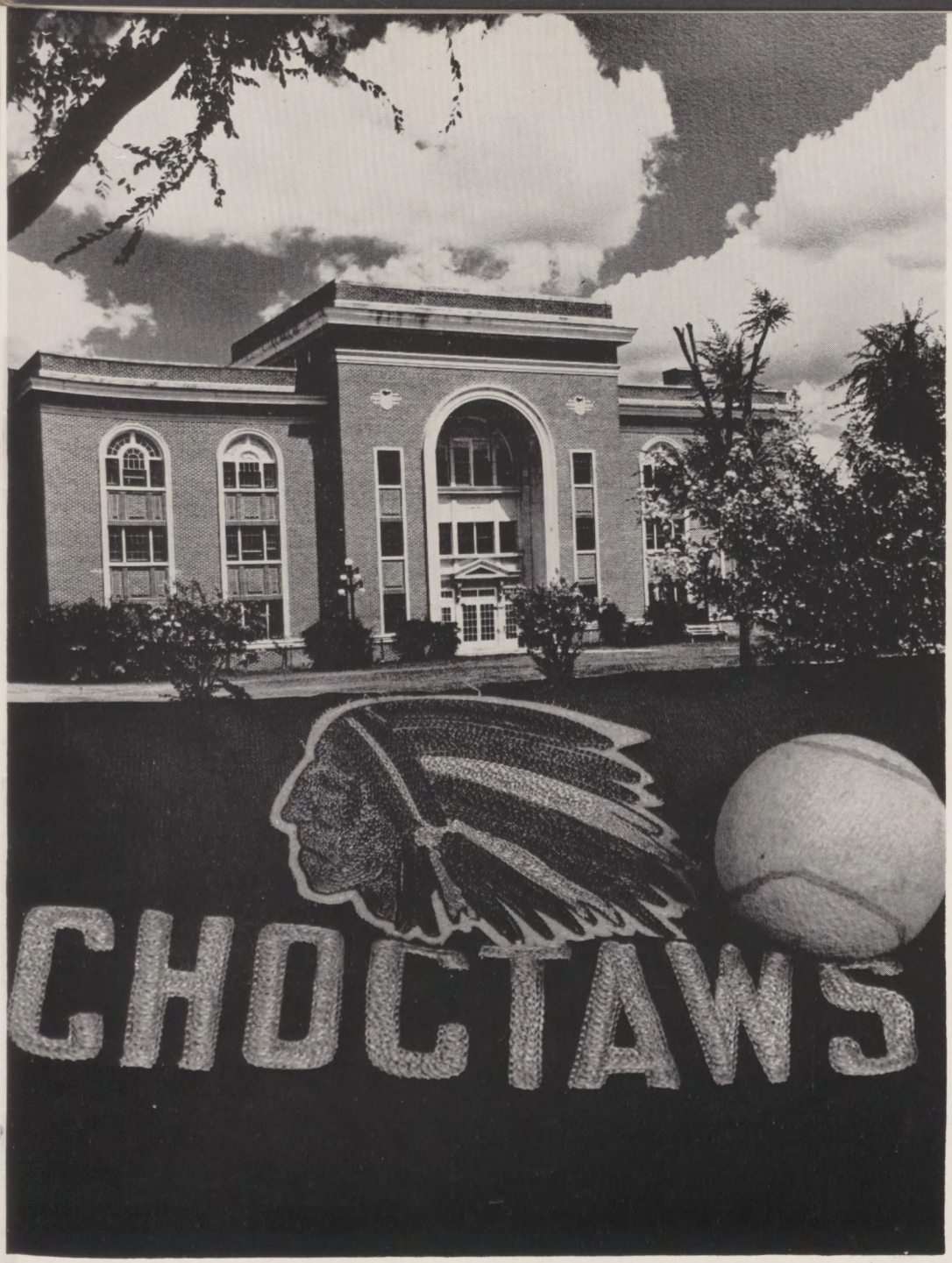

ATHLETICS

Coaches Melvin Landrum, Stanley Robinson, and "Lefty" Fulton.

SCHEDULE

Sept. 27	Union	Here
Oct. 4	Southwestern	Memphis, Tenn.
Oct. 11	Howard	Birmingham, Ala.
Oct. 18	Sewanee	Here
Oct. 25	Millsaps	Here
Nov. 1	Colgate	Hamilton, N. Y.
Nov. 8	Hendrix	Conway, Ark.
Nov. 15	Ouachita	Here

THE CHOCTAWS

The athletic department at Mississippi College is one of the most outstanding and most respected departments in the curriculum. Responsible in a large way for this is Coach Stanley Robinson, the head coach and athletic director of our college. Of course, Coach Robinson's primary objective is to produce winning teams, but he also seeks to make mature men of the boys who come to him. Because of his unaffected personality and his genuine character he commands the respect of all who know him.

Coach Robinson has been assisted in the athletic department by Coach Landrum, Coach Fulton, Mrs. Cleveland, and a newcomer to our athletic staff, Coach Jim Barton.

Mrs. Cleveland has worked hard to build up her department, believing that a healthy physical body is as important, or next in importance to, a healthy spiritual development. Although Mississippi College does not have varsity teams of girls, we do have a well planned intra-mural program.

The cheerleaders are always a great contribution toward the building of Choctaw "school spirit", almost a tradition here at M. C. The head cheerleader must be a person who will accept this responsibility, to lead the student body in yells and in their attitude toward the games.

Howard Taylor has been our head cheerleader this year, and was assisted by Bill Jones, Jimmy Vessels, Doris Denham, and Mary Nelle Berry.

Cheerleaders, left to right: Felix Snipes, Lera Bowen, Bill Jones, Doris Denham, Howard Taylor, Mary Nelle Berry, Jimmy Vessels.

HAVE GOOD SEASON

First Row, Left to Right: Charles Ballard, Bobby Williams, Walter Holland, Bobby Hannah, Joe Murphy, John "Toe" Thompson, Bill Wilson, Buz Hawkins, Howard Willoughby. Second Row: Ed Griffin, Harry Thornhill, Joe Hamilton, Jesse Bates, Freddie Morris, Bill Lowe, Larry Hall, Sonny Wallace, Jim Mangum, Willard Sandiford. Third Row: Mike Brabham, Waller King, "Red" Fleming, Jimmy Cox, John King, Johnny Byrd, Jimmy Goff, Bobby Turcotte, Jim Weatherly, Ken Halford. Fourth Row: Nolan Fortenberry, Coach "Robbie," Danny Letteri, Bill Holston, Charlie Hedrick, "Bo" Fleming, Solon Walker, "Cookie" Holland, Harry Phillips, Bud Walker.

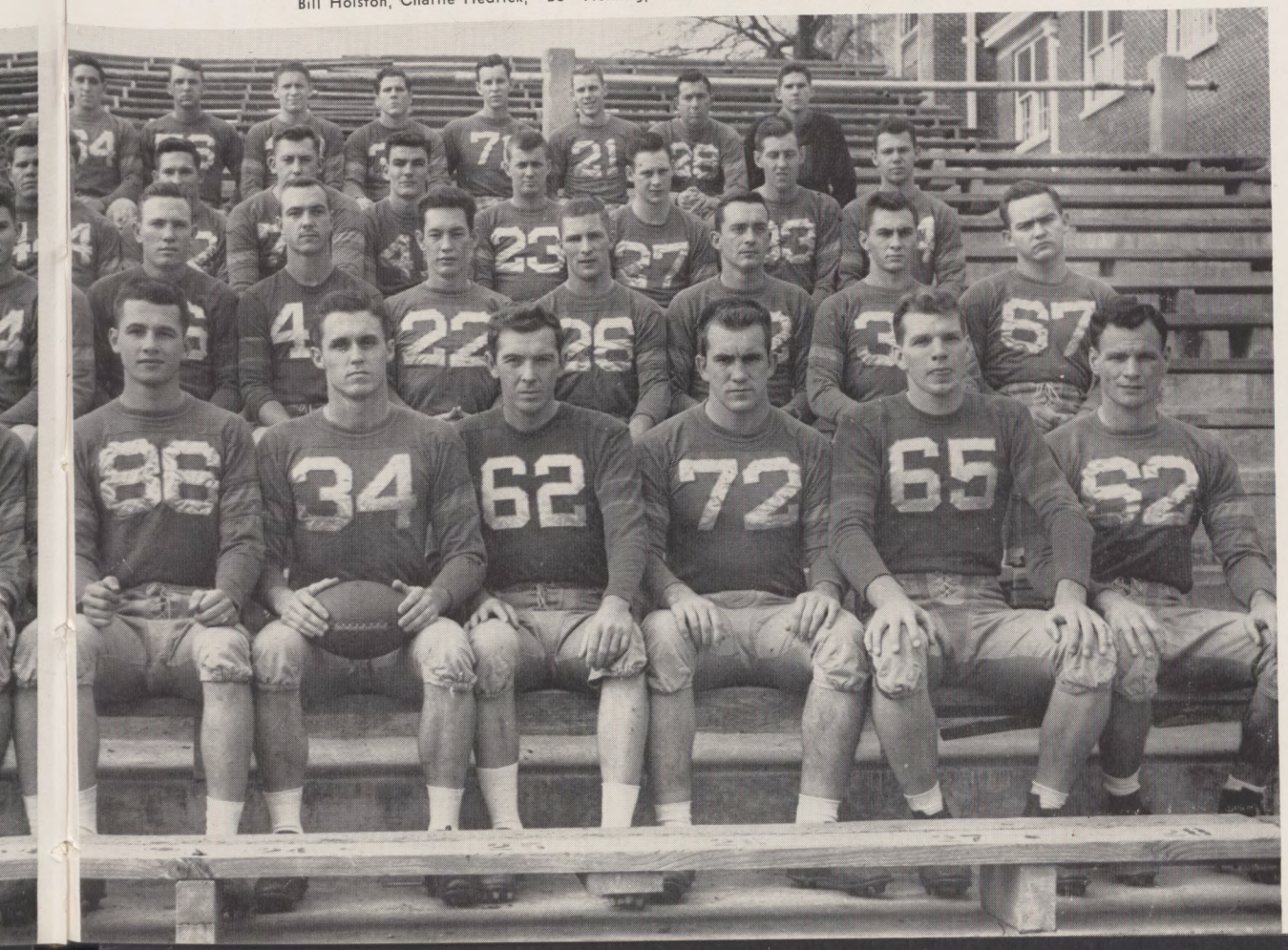

BOBBY WILLIAMS
Tackle

JESSIE BATES
Tackle

WALTER HOLLAND
End

HARRY THORNHILL
Guard

JOE MURPHY
Full Back

DANNY LETTERI
Half Back

Mississippi College, 7; Union, 6

In this opening encounter of the season, the Choctaws came out victorious over Union University of Jackson, Tennessee. The Bulldogs were the first to cross the goal line as quarterback Felker passed his way down to the four yard line and then took the ball over tackle for the remaining distance and the score. Their try at conversion was blocked. The Choctaws made their score when Howard Willoughby blocked a Bulldog punt on the ten yard line and it rolled into the end zone where Bill Wilson pounced on it for six points. Toe Thompson's kick was good and the Chocs led 7 to 6, a lead that was never overcome.

Mississippi College, 20; Southwestern, 6

The Southwestern Lynx, making their initial gridiron appearance of the 1952 season, suffered a defeat by the Choctaws. It was a clean, hard-fought battle all the way but when the final whistle blew, it was the team with the superior manpower that won. The Lynx, greatly weakened by injuries, were in the game, and a definite threat to win until late in the third quarter. Then their defenses began to weaken, and it became evident that the Choctaws would hang up their second straight gridiron scalp.

Scoring for the Tribe were Charles Ballard, Fred Morris and Joe Murphy. Thompson made good two of his conversion attempts which gave the Chocs their twenty points.

WITH WINS OVER OUACHITA,

Ballard skirts left end for long run.

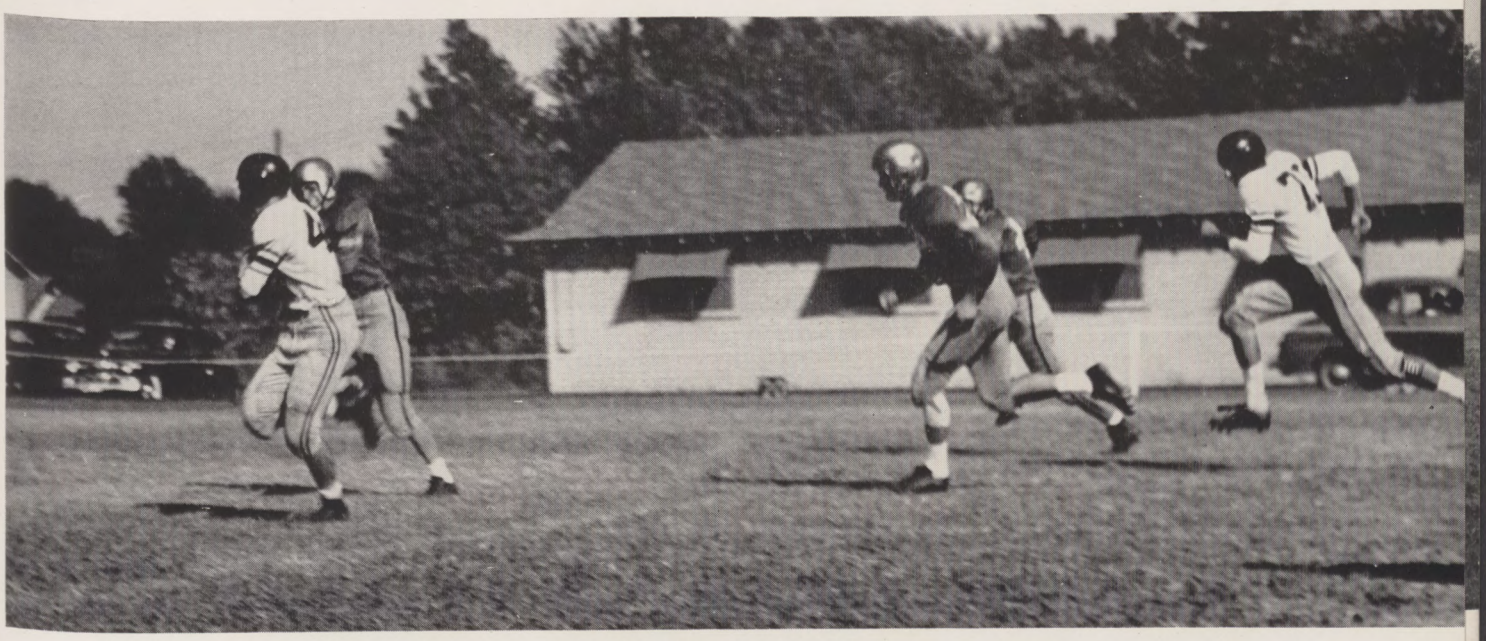

A Lynx breaks away for their only score.

HENDRIX, SOUTHWESTERN

BUZ HAWKINS
Guard

WALLER KING
Tackle

CHARLES BALLARD
Half Back

BUDDY LEE
Quarter Back

BOBBY HANNAH
End

HOWARD WILLOUGHBY
Guard

Mississippi College, 7; Howard, 0

The Choctaws won their third game of the season over a favored Howard College team by the score of 7 to 0. The Braves outplayed the Bulldogs in just about every department. Ken Halford set up the Mississippi College score when he intercepted a pass on the 30 yard line. The ball was then moved down to the five where Buddy Lee passed to Bobby Hannah for the touchdown. Thompson's kick was good.

Mississippi College, 7; Sewanee, 12

The first loss of the season came when M. C. met the Sewanee Tigers. Sewanee prevailed during the entire first half, but the Chocs came back in the second with great power to give the Tigers a hard fight until the final seconds of the game. The score at half time read 6 to 0 in favor of Sewanee. The Choctaws put on their touchdown drive early in the third period, Hannah making the score. Thompson's kick was good, giving M. C. the lead.

Sewanee took the kick and drove right on down field with Wilson taking the ball into pay dirt on a 30 yard jaunt. In the final minutes of play the Chocs put on another touchdown drive, moving the ball from their own ten to the visitors one yard line where time ran out giving the Tigers a 12 to 7 win.

Mississippi College, 20; Millsaps, 21

The Millsaps Majors, playing inspired football, smashed out a 21 to 20 victory over the Mississippi College Choctaws. The outcome of

Rita May, Homecoming Queen and escort.

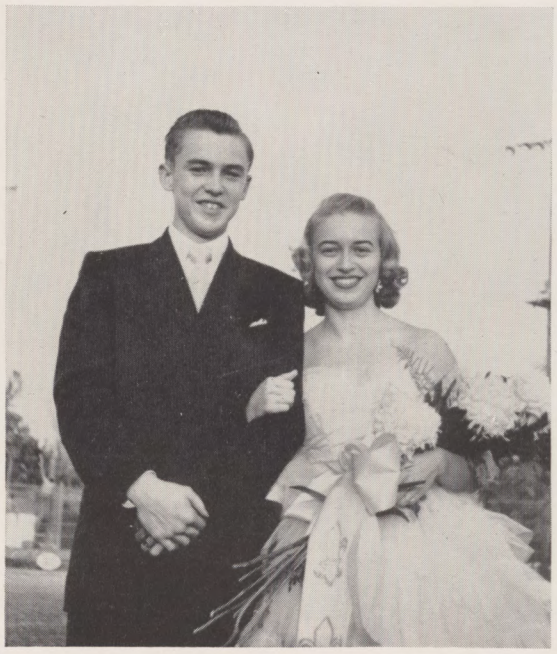

Salena Smith, Senior Maid and escort.

AND NARROW LOSSES

LARRY HALL
Half Back

FREDDIE MORRIS
Half Back

BILL BARNETT
Left Back

WILLARD SANDIFORD
Guard

BILL WILSON
Tackle

WAYNE BLACK
Half Back

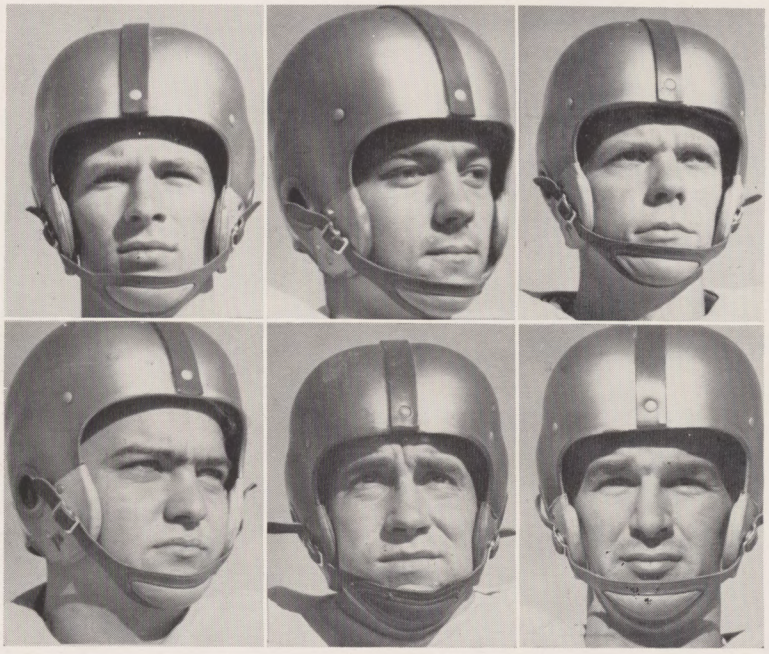

this jam-up ball game was not decided until the last five seconds of the game. With the Majors holding the lead and a minute left to play, Big Bill Wilson smashed through the line and blocked a John Little kick, and the ball was knocked out of bounds on the Majors' five yard line. After a pass play, which was complete for a yard, the clock showed five seconds left to play. Jack Thompson, Choc's ace placekicker, stepped out on the field and noise on the field was at its fullest. Thompson's try for the field goal fell short.

Joe Murphy was the top offensive fellow for the Choctaws. Also starring in the offensive division were Ballard, Hall and Letteri.

Mississippi College, 12; Colgate, 53

Colgate (Coach Robbie's Alma Mater) romped to a victory led by Al Simmons and Fred Totter. A crowd of about 5,000 saw the Red Raiders roll up their most one-sided conquest in a five-game series with the Choctaws.

Charles Ballard punched across both Mississippi College touchdowns in closing minutes. Each was from the one-yard stripe. The last was in the final seven seconds.

Mississippi College, 32; Hendrix, 14

Mississippi College, stymied by plucky Howard College during the first half—unreeled a devastating second half offensive to roll up this win over the Warriors.

Joe Murphy scampered to a pair of scores for the Choctaws on runs of 39 and 50 yards. Buddy Lee opened the Choctaw scoring in the first period when he plunged over from the one to end a 56-yard drive. Ken Halford intercepted a Hendrix pass on the Warrior 20 to set up the next Choctaw score, Charles Holland going over. Bobby Dottley gave Mississippi College its final score when he raced 69 yards to the Hendrix two. Bobby Turcotte carried over from that point.

Mississippi College, 38; Ouachita, 7

The Mississippi College Choctaws combined a great passing game to roll over the Ouachita Tigers in their last game of the season. The Choc ground game was highlighted with runs by Charles Ballard and Billy Dye, the latter a small but elusive safety man.

Fullback Joe Murphy spearheaded a Choc drive from their own 26, but it was shortlived. Then Fred Morris intercepted a Tiger pass and ran it to the 46. From there Larry Hall took it over for a score. In the second quarter, Murphy scored. Hannah made the third score and Turcotte the next—giving the Chocs a 25-0 lead. Then Charles Hedrick went from the 30 to the two, and Jim Mangum passed to Hannah for the tally. The Choctaws ended their scoring when Turcotte scored from the five after a pass interception, and Jake Thompson's try for the extra point was good.

JOHNNY BYRD
Half Back

KEN HALFORD
End

JOHN KING
Tackle

ED GRIFFIN
Line Back

DANNY LETTERI
Half Back

BOBBY CLARK
End

TO MILLSAPS AND SEWANEE

Buddy Lee blocking for Murphy.

First Row, left to right: Don Phillips, "Tubby" Black, John McPhail, Billy Hunter, Jim Ahrens. Second Row: Donnell Bush, Lewis Myers, Johnny Byrd, Barney Loposer, Billy Jo Cross, "Sonny" Oliphant, Coach Landrum.

ON THE HARDWOOD

SEASON'S RESULTS

Mississippi College	90;	Ole Miss	64
Mississippi College	51;	Memphis Navy	80
Mississippi College	57;	Southwestern at Memphis	56
Mississippi College	55;	Memphis Navy	67
Mississippi College	47;	Hendrix	51
Mississippi College	65;	Ouachita	72
Mississippi College	54;	Millsaps	60
Mississippi College	55;	Millsaps	50
Mississippi College	56;	Howard	72
Mississippi College	69;	Howard	87
Mississippi College	89;	Oglethorpe	74
Mississippi College	40;	Mercer	78
Mississippi College	51;	Southwestern	83
Mississippi College	69;	Millsaps	72
Mississippi College	52;	Sewanee	64
Mississippi College	68;	Millsaps	79

When six basketball lettermen reported to Coach Melvin Landrum at the first call to practice, prospects were bright for a fine basketball year at Mississippi College. But the breaks went the wrong way and the Chocs went into the Dixie Conference Tournament with an only fair three won, fourteen lost mark.

Lettermen who reported for another season were Jim Ahrens, Johnny Byrd, Billy Hunter, Barney Loposer, Lewis Myers, and John McPhail, a six foot, six inch pivot man who had recently been discharged from the army and was back for his sophomore year. Added to these were transfers Billy Joe Cross, Don Phillips, and Sonny Oliphant; and B team grad Tubby Black. All these made up the Choctaw varsity squad for 1952-53.

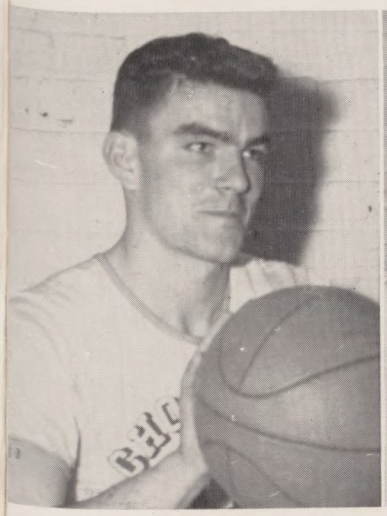

JOHNNY BYRD

DON PHILLIPS

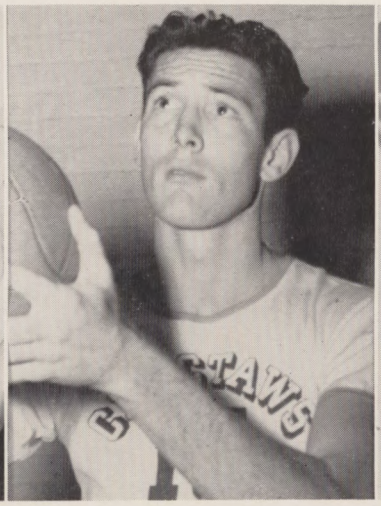

JIM AHRENS

T. U. BLACK

Coach Landrum took over the reins for the cage quintet after several year's service in the navy. The season got under way on December 1st. Playing under a new coach and a different system, the Chocs lost two successive tilts before scoring their initial victory of the season, a tight 57-56 decision over the Southwestern Lynx in Memphis on December 3rd. Memphis Navy smothered the Chocs with a fifteen point loss in the Braves' first home game and then followed consecutive home court defeats at the hands of Hendrix and Ouachita.

Millsaps took the honors in that traditional four game series with three wins in four starts. The lone Mississippi

LEWIS MYERS

BARNEY LOPOSER

SONNY OLIPHANT

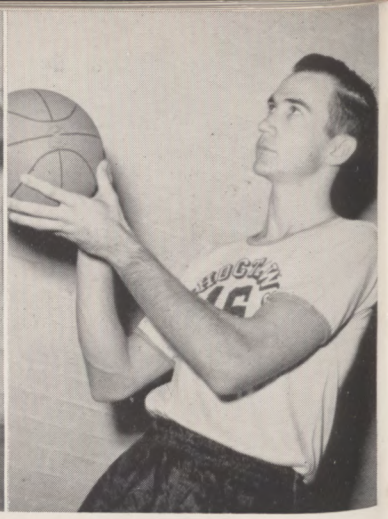

JOHN McPHAIL

BILLY HUNTER

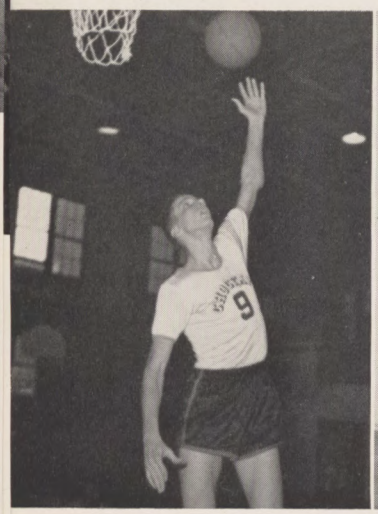

BILLY JO CROSS

College win came in the second encounter, 55-50, in a game that was close all the way. Howard stamped two set backs on the Chocs before the Tribe broke into the win column for the third time of the season with a 89-74 triumph over Oglethorpe in Atlanta on January 30th.

After the Oglethorpe win, Mississippi College lost to Mercer, Florida Southern, Southwestern, and Sewanee. The Chocs participated in the Dixie Conference Tournament staged in Macon, Georgia, February 23, 24, 25.

Choctaw hopes for a winning season suffered a staggering blow in mid-January when Don Phillips, the club's leading scorer and ace defensive man had to undergo an emergency appendectomy and was lost to the squad for the remainder of the season. The outlook for the year was further darkened when John McPhail quit the squad with a third of the schedule still to be played. With the loss of these two stellar performers, Bobby Dottley and Danny Letteri moved up from the B team and saw limited action throughout the remainder of the season.

Front row, left to right: Bob Barnett, Johnny Byrd, Joe Hamilton, Bill Lowe, Lewis Myers, Danny Letteri, Larry Hall, Lefty Freeman, Cliff Beakes. Back row: Coach Robbie, Fred Morris, Charles Ballard, Richard Buckley, Billy Hunter, Jimmy Pittman, Wayne Black, Mike Brabham, Barney Loposer, "Doc" Gandy, Bobby Pittman.

BASEBALL

An experienced Choctaw baseball nine took up the Mississippi College sports parade in the spring of 1952, and when a nineteen game schedule had been completed the Braves had their first winning diamond record in several seasons. The team, under the expert coaching of Coach Robinson, turned in eleven wins and eight defeats during the spring. Included in the eleven victories were five Dixie Conference triumphs and four successive wins over the rival Millsaps Majors.

The 1951 infield returned intact for the 1952 grind with Bobby Pittman stationed at first base, Lewis Myers at second, Billy Hunter at shortstop, and Captain Jimmy Pittman at third. In the outfield Charles Ballard was a fixture and utility man. Bill Lowe was back for another campaign. Johnny Byrd was the only returning pitcher.

With these seven Chocs as a nucleus, several newcomers to the Mississippi College sport scene filled in the gaps and the Choctaw baseball nine was set for a winning season. Richard Buckley provided the Tribe with able catching and pitchers Fred Morris, Mike Brabham, Hugh Arnaud, and Lefty Freeman teamed with Byrd to give the club a stable mound corps. Art Murphy and Danny Letteri filled in at times in the infield and Barney Loposer, Doc Gandy, and Tubby Black in the outfield.

Southern Illinois invaded the Choctaw campus in mid-March and set the home team down with two defeats. A week later the Chocs placed their first win in the record books with a 16-3 win over Carthage, Illinois. Carthage rallied for a split in the two game series and then the Braves walloped Aurora, Illinois, 19-1 in Clinton.

A five day jaunt into Florida resulted in two Mississippi College wins and three losses. Mike Brabham and Fred Morris combined their talents to pitch the Chocs to a double-header win over Saufly Field, 2-1 and 4-2 for the two Florida wins. Pensacola N.A.S., and Whiting Field handed the visiting Chocs the three setbacks.

Back at home Morris, Lewis Myers, and Tubby Black led the locals to their first Dixie Conference win with a 5-4 win over Howard in an eleven inning thriller. Morris was the winning pitcher with a brilliant inning stint on the mound. Myers knotted the score in the bottom of the 11th frame with a tremendous home run over the left field barrier and Black cracked out a single in the same stanza to drive home the winning run. Howard evened the count the next day with a 6-0 decision and set the stage for the four game series with the neighboring Millsaps Majors.

With Morris winning two games, Brabham one, and Byrd one, the classy Choctaw nine swept the series with ease, winning all four games by five run margins. Adding insult to injury was a barrage of three Choctaw home runs in the series, by Loposer, Black, and Bobby Pittman.

Following the successful struggle against Millsaps, Mississippi College journeyed to Memphis for a brace of games, losing to Memphis Navy and trimming Southwestern. Mississippi College closed out a winning baseball season with an 11-4 win over the Southwestern Lynx in Clinton.

Freddie Morris, pitcher; Richard Buckley, catcher.

Bob Barnett goes over.

TRACK

After bowing to Louisiana Tech in the first meet of the 1952 season, M. C.'s track team was barely edged out 67-64 by Howard in the second meet of the year.

Then the M. C. thinclads began to turn on that old Choctaw steam. After downing Southwestern 100-31 in the third meet, the Braves then defeated both Millsaps and Northeast Louisiana in a tri-meet.

In the fifth encounter of the season the Chocs were outscored by a powerful Florida State University team, and then again the next week by Ole Miss, though M. C. still came through with four first places. Joe Murphy took two—the low and the high hurdles, and Bruton again turned in his usual fine performance by capturing first in both the 440 and 220 yard dashes.

M. C. then came through with a challenging second place in the Dixie Conference to wind up the season. Among the many fine performances were Joe Murphy's two new Dixie Conference records in the high and low hurdles.

First row, left to right: Matthew Russell, Wayne Black, Melvin Brent, Caby Byrne, Larry Hall, Arthur Compere, Bruton, Bill Dye. Second Row: Jerry Clanton, Cliff Hester, Melvin Blankenship, Joe Murphy, Henry White, Jessie Bates, Paul Brown, Bob Barnett. Third Row: Coach "Lefty" Fulton, Buz Hawkins, Johnny Lee Taylor, Chuck Warwick, Jimmy Metts, John King, Hal Lee, Nolan Fortenberry.

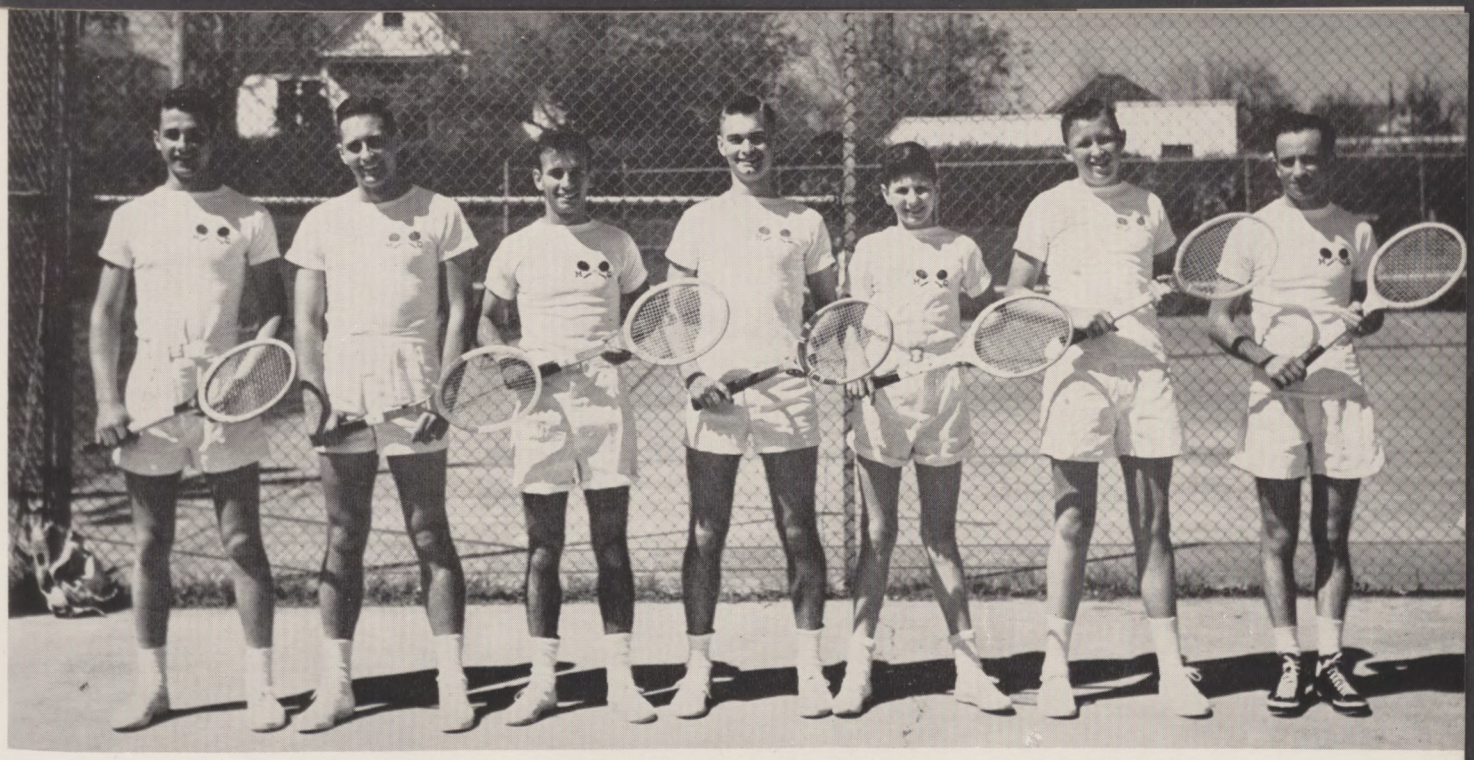

Left to right: Bobby Hannah, Gene Allen, Dudley Pearce, Cecil Lipscomb, Jim Vessell, Presley Connell, John McGaughey.

TENNIS

Under the direction of it's new Coach, Dr. Robert H. Spiro, the Mississippi College Tennis Team had one of its most successful seasons since its reorganization after World War II. Returning lettermen from last year were Gene Allen, Dudley Pearce, and Bobby Hannah. New-comers to the squad were Jimmy Vessell, Cecil Lipscomb, Billy Jones, Bradley Pope, and John McGaughey and Presley Connell, alternates. Getting off to a slow start the Chocs dropped a close 5-4 decision to Delta State and Millsaps. The team then began its upward swing by knocking off Southwestern with a 5-2 victory, and then moving over to Cleveland where they defeated Delta State 5-1 for an easy win. The doubles matches, called off because of rain, showed the Chocs to be in the lead and all members of the team were demonstrating the best in team-cooperation. They then entered the State Tournament, April 28-30 with the same spirit and emerged with an enviable record of a tie with "Ole Miss" for second place, while Miss. State took top honors. Holding their own for the balance of the season, the Mississippi College Netters dropped its worst defeat to mighty Memphis Navy, but came back the next day to again defeat Southwestern. The season was closed with the Dixie Conference Meet in which Mercer came out the victor. The team wishes to express its gratitude to Dr. Spiro for the interest displayed in the progress of the team, and with six returning lettermen to the 1953 season they hope to present him with as still a more successful season.

THE W.A.A. COUNCIL, UNDER MRS. CLEVELAND'S DIRECTION, PROMOTES THE INTRAMURAL PROGRAM

Women's Athletic Association

"I HOPED I'D GET A BLUE!"

SPONSOR	MRS. B. J. CLEVELAND
PRESIDENT	BESS MUSE
VICE-PRESIDENT . . .	JEANNETTE EVANS
SECRETARY	MARTHA MOZINGO
TREASURER	CLAIRE PLATT
REPORTER	BILLY THAGGARD
BLUE CAPTAIN	SUSIE JORDAN
GOLD CAPTAIN . . .	MELVYA LANDRUM

"THE BIG WHEELS"

WILLIAM TELL DOESN'T STAND A CHANCE!

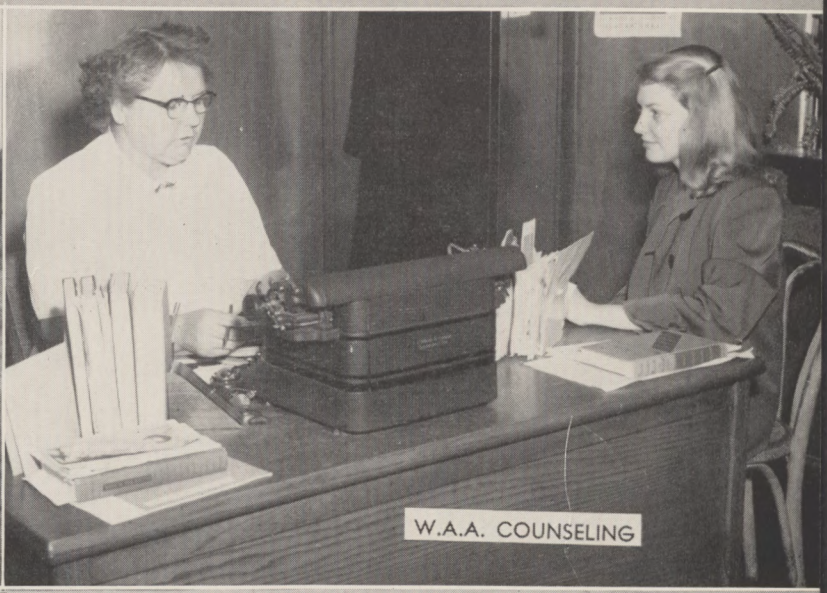

W.A.A. COUNSELING

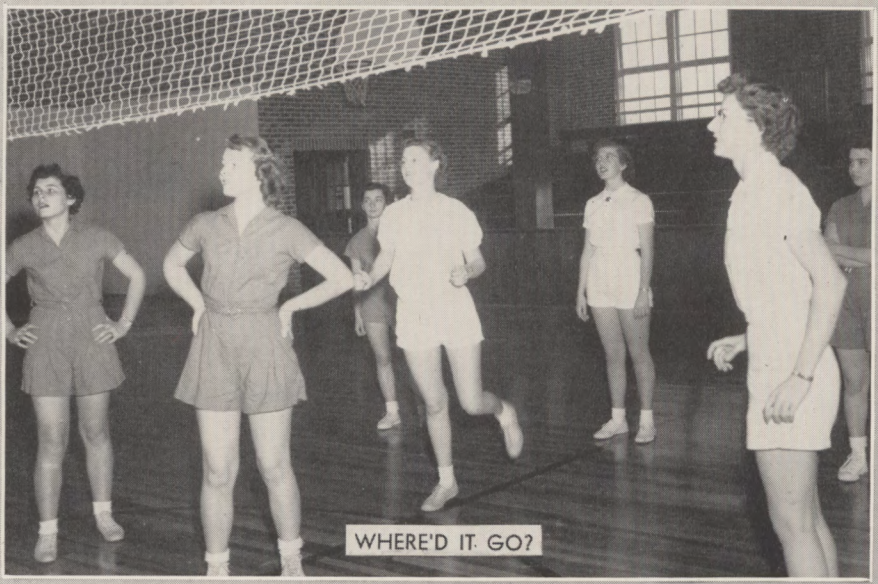

WHERE'D IT GO?

for pleasure...

MUSE'S MIGHTY BACKHAND

THE BASES WERE LOADED

GET IN THE SWIM

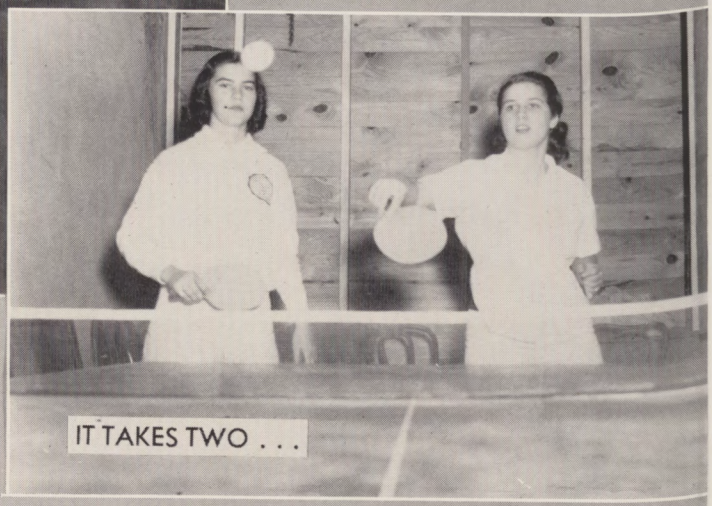

IT TAKES TWO . . .

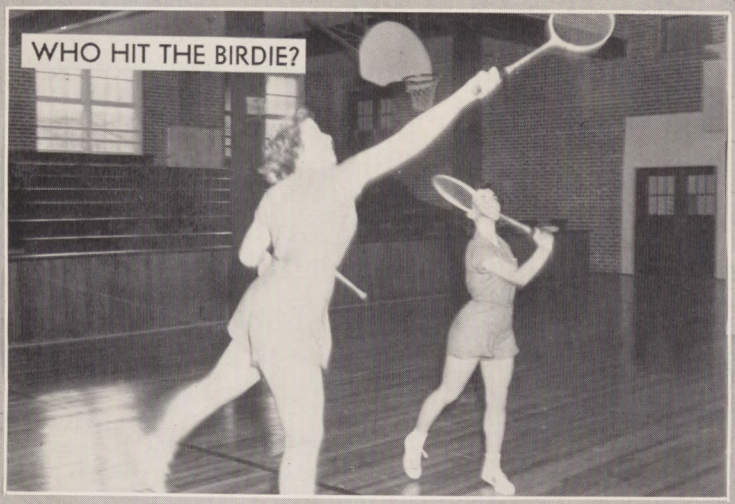

WHO HIT THE BIRDIE?

. . . and profit

BASKETBRAWL

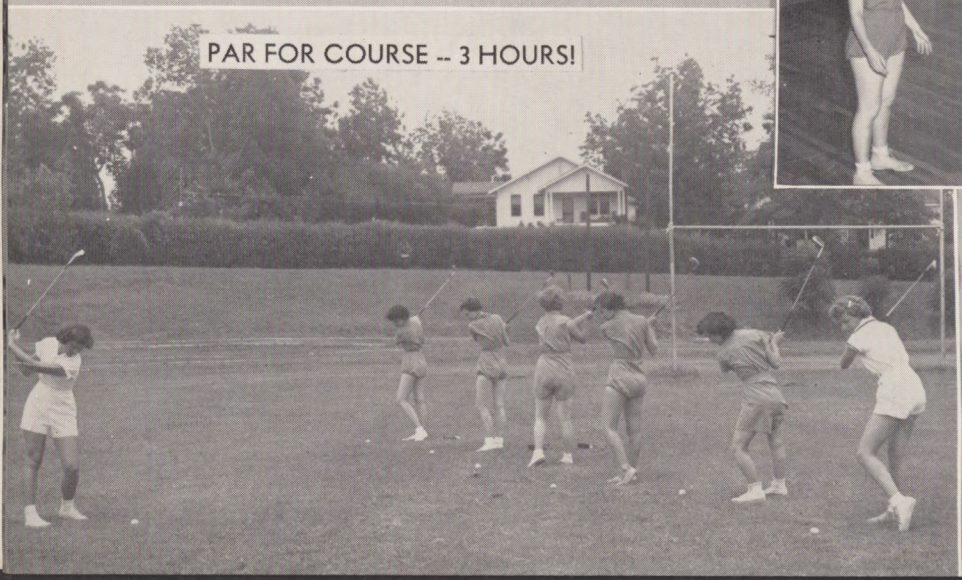

PAR FOR COURSE -- 3 HOURS!

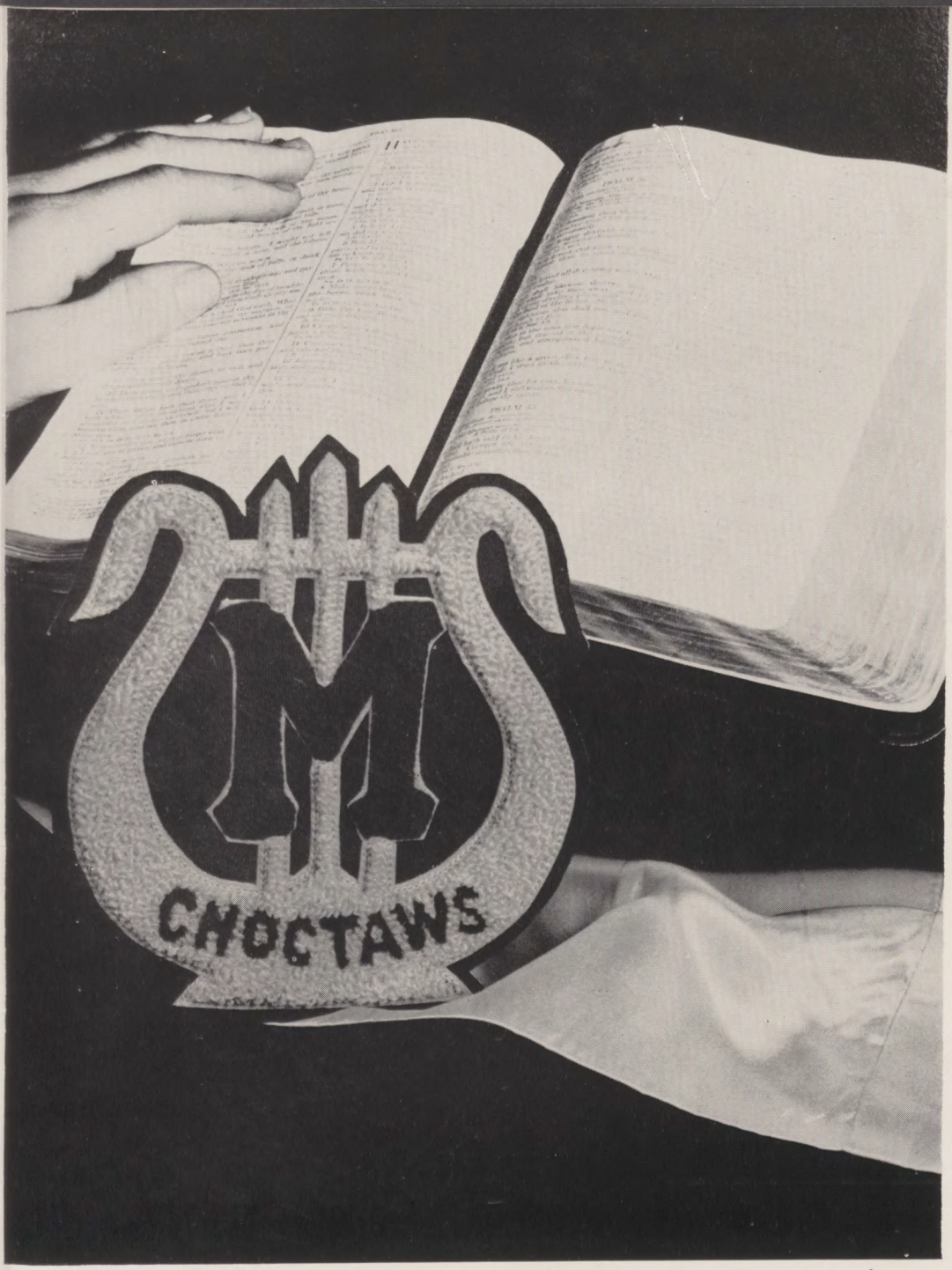

ORGANIZATIONS

BAPTIST STUDENT UNION

First Row: Dukes, Hannah, Lee, Thaggard, Kern. Second Row: Wilson, Hunter, Campbell, Pope, Knighton. Third Row: Warren, Loposer, Renshaw, Magee, Holcomb. Fourth Row: Roby, Tadlock.

CHARLES TOLBERT
B.S.U. Secretary

GEORGE DUKES
President

All Baptist students are members of the B.S.U. This organization is the link between the college student and the college church, and it seeks to provide Christian social life, encourages student mission work, and promotes student devotional life. Its work is planned by an executive council composed of committee chairmen and presidents of the campus religious organizations, while the greater council is responsible for carrying out their plans. The cooperating organizations of the B.S.U. are: the Sunday School, the Training Union, the Ministerial Association, the Young Women's Auxiliary, and the Volunteer Mission Band.

EXECUTIVE COUNCIL

GEORGE DUKES	President
BOBBY HANNAH	First Vice-President
HAL LEE	Second Vice-President
BILLIE THAGGARD	Third Vice-President
MARGARET ANN KERN	Secretary
BILL WILSON	Treasurer
BILLY HUNTER	External Relations
TERRY CAMPBELL	Baptist Student
BRADLEY POPE	Publicity
ELOIS KNIGHTON	Talent Chairman
WAHWEECE WARREN	Sunday School Rep.
BARNEY LOPOSER	Training Union Rep.
SARA ALICE RENSHAW	Training Union Rep.
MARY RUTH MAGEE	Y.W.A. President
DAN HOLCOMB	V.M.B. President
BILL ROBY	Ministerial Asso. President
JAMES TADLOCK	Religious Educ. Asso. Pres.

First Row, left to right: Carolyn Collins, Betsy Emerson, Peggy Emerson, Carol Quinn, Joyce Keith, Betsy West, Lillie Cutrer, Janie Branyan, Joyce Newman, Ouida Yates, Mrs. Silas Cooper, Mary Ruth Magee, Janelle King, Peggy Taylor, Anita Tew, Winnie Vaughn, Ruby Compere, Betty Jo Harrison Ray, Fabia Jones, Jo Ann Smith, Iris Hernandez, Jo Ann Stanley, Helen Whitehead, Lottie Moon Beeching. **Second Row,** left to right: Jean Whitten, Charlotte Griffin, Lora Shaw, Betty Jean White, Bonnie Pfeifer, Eloise Coward, Dorothy Brewer, Becky Speed, Ouida Cox, Carolyn Walker, Gloria Cade, Shirley Bynum, Mary Anne Austin, Eloise Knighton, Betsy Edwards, Mary Nelle Berry, Toni Alexander, Shirley Taylor, Bobbye Echols. **Third Row,** left to right: Janie Merle White, Mildred O'Quinn, Betty Jean Shoemake, Claire Platt, Virginia O'Neal, Dot Hamilton, Valdez Whitlock, Patricia Hudson, Susie Jordan, Audrey Jenson, Dottie Leavell, Barbara Doty, Gloria Ward, Jerry Heidelberg. **Fourth Row,** left to right: Patricia Wall, Willa Jean Montgomery, Janys Ming, Sonya Wood, Evelyn Gunn, Willene Lee, Jean Greer, Virginia Hamilton, Bobbie Moore, Betty Ruth Oakley, Martha Martin, Eleanor Walden, Martha Lowther, Earline Roseberry, Joyce Ford, Joy Burt, Dottie Bryon. **Fifth Row,** left to right: Allene Stovall, Dell Dickins, Mary Lee Strickland, Mignonne Booth, Nita Hardee, Rita May, Mary Burt, Vivian Steen, Linda Mattox, Mary Beaver, Jean Pittman, Billie Thaggard, Martha Clark, Ella Beth Fenn, Vera Mitchell, Martha Smedley, Barbara Harrell, Virginia McLain, Katie Frances Burrow, Lera Bowen, Jane Austin.

YOUNG WOMEN'S AUXILIARY

OFFICERS

MARY RUTH MAGEE	President
AUDREY JENSEN and EARLINE ROSEBERRY	Vice-Presidents
SONYA WOOD	Secretary
HELEN WHITEHEAD	Reporter
VIRGINIA HAMILTON	Devotional Chairman
BETTY MEADOR	Program Chairman
MARY ANN RUSHING	Program Chairman

The Y.W.A. seeks to interest the young women on our campus in the mission program of Southern Baptists. Fostered by the Woman's Missionary Union of the local Baptist Church, this organization strives to help the women develop Christ-like habits of prayer and giving and to help them follow Christ.

Y.W.A. Christmas Party for orphans.

Y.W.A. Officers

VOLUNTEER MISSION BAND

OFFICERS

DAN HOLCOMB . . . . . President
ARTHUR COMPERE . . . . . Vice-President
NITA HARDIN . . . . . Secretary
EDDIE FREATHY . . . . . Program Chairman
CLAIRE PLATT . . . . . Program Chairman
JANIE BRANYAN . . . . . Pianist
MARVIN MYERS . . . . . Chorister
JOE JOHNSON . . . . . Publicity Chairman

Students on the Mississippi College campus who are concerned about the advancement of the Lord's Kingdom have banded themselves together in an organization called the Volunteer Mission Band. Weekly meetings are held Thursday evening for the purpose of hearing reports about mission activities, to pray, and to participate in inspirational programs.

First Row, left to right: George Dye, Dot Dean, Joyce Ford, Carolyn Collins, Fay Lee, Carolyn Wright, Lora Shaw, Walter Purvis. Second Row: Darwin Hall, Mary Beaver, Claire Platt, Mary Ann Austin, Joan Dennis, Mary Beth Ainsworth, Wilma Young. Third Row: Evelyn Gunn, Margaret Marler, Nita Hardin, Paul Brown, Roy Fullilove, Dan Holcomb. Fourth Row: Jerry Rogers, Frances McIlvain, Sara Ann Bullock, Anita Hardee, Peggy Watts, Cathleen Smith, Patsy Kelly, Lottie Moon Beeching, Lenno Powell. Fifth Row: John Miller, Art Compere, Ruby Sutherland, Linda Mattox. Sixth Row: Howard Taylor, Dwight Young, David Sansing, David Young, Kenneth Crosby, Joe Johnson, Tom Sims, John Tucker.

POINT CHAIRMEN

FAYE LEE . . . . . Charity Hospital
RAYMOND COCKERHAM . . . . . County Jail
RUBY COMPERE . . . Crippled Children's Hospital
LENO POWELL . . . . . Oakley Training School
EVELYN GUNN . . . . . Old Ladies Home
ROY FULLILOVE . . . . . Old Men's Home
PEGGY EMERSON . . . . . Veterans Hospital

OFFICERS

BILLY ROBY . . . . . President
HUBERT McCULLAR . . . . . Vice-President
DUANE IVEY . . . . . Secretary
CHARLES WILLIAMS . . . . . Treasurer
HERMAN MERRITT . . . . . Reporter
JULIUS THOMPSON . . . . . Song Leader
RAYMOND COCKERHAM . . . . . Custodian
EDDIE BRODIE . . . . . Pianist
REV. RUSSELL McINTYRE . . . . . Sponsor

THE MINISTERIAL ASSOCIATION

Members	Churches Pastored
Jerry Lane Adkins	Walnut Grove Baptist Church; Epps, La.
Venton L. Alderman	Decedar Baptist Church; Newton, Miss.
Stanley B. Barnett	East Philadelphia; Philadelphia, Miss.
William E. Bass	Pleasant Hill; Carthage, Miss.
Wayne Black	Longtown Baptist; Como, Miss.
Carroll Bowman	Union; Magnolia, Miss.
William T. Broadus	Carmel and Bethel; Monticello, Miss.
Arlis Bryant	Pleasant Ridge; Houston, Miss.
Hollis V. Bryant	Cooper's Chapel; Silas, Ala.
Thomas Bryon	New Elbethel; Oxford, Miss.
Richard E. Buckley	Jupiter; Braxton, Miss.
LeRoy Callahan	Midway; Carthage, Miss.
William M. Cannon	Lake Como; Bay Springs, Miss.
Horace Carpenter	Hickory Grove; Sumrall, Miss.
Walton M. Caughman	Rockport; Rockport, Miss.
Hugh G. Collins	New Providence; Carthage, Miss.
Ferrell O. Cork, Jr.	New Zion; Weir, Miss.
John B. Costilow	Goodwater; Lauderdale County, Miss.
Reggie A. Coulter, Jr.	Little Bethel; Tallulah, La.
Earl J. Crawford	Cavalry Tabernacle; Monticello, Miss.
Frank Crawford	Double Springs; Maben, Miss.
Arthur Culpepper	Oma Church; Oma, Miss.
Eldon R. Curtin	Concord; Pelahatchie, Miss.
W. M. Daves	Harmony; Cruger, Miss.
James Thomas Davis	Macadomia; Macadomia, Miss.
Purser Davis	Poplar Springs; Hazlehurst, Miss.
William L. Dossett	Siloam; Magee, Miss.
James Earl Drane	Promiseland; Newellton, La.
Maurice E. Flowers, Jr.	Chapel Hill; Utica, Miss.
Earl E. Floyd	Spring Hill; Waterford, Miss.
Guy C. Futral	Edwards; Edwards, Miss.
Johnie N. Gipson	Milrose; Bentonia, Miss.
J. C. Gould	Robinson; Delhi, La.
Delmar C. Greer	Smyrna; Copiah County, Miss.
Jerry Ray Grissett	Richburg; Hattiesburg, Miss.
George N. Hammond	Bethsida; Fayette, Miss.
John O. Hemphill, Jr.	Old Cumberland; Mathiston, Miss.
Dan H. Holcomb	Bethel Baptist Mission; Hattiesburg, Miss.
Jesse A. Hollaway	New Zion; Braxton, Miss.
Billy W. Hollingsworth	Cooperville; Morton, Miss.
Calvin C. Inman	Flora Baptist Church Mission; Flora, Miss.
Jodie Elijah Jackson	Hayes Creek; Winona, Miss.
Billy G. Johnson	Lula; Pocahontas, Miss.
Benjamin Alfred Jones	Mt. Calvary; Picavune, Miss.
Thomas Cassie Lewis, Jr.	Shiloh; West, Miss.
Robert L. Louk	Irene Chapel; Hattiesburg, Miss.
John B. McBride	Self Creek; Maben, Miss.
Hubert E. McCullar	O'Tuckolofa; Water Valley, Miss.
Fulton J. McGraw	Maryland; St. Joseph, La.
Robert E. McLendon	Elliott; Elliott, Miss.
Bobby Magee	Puckett; Puckett, Miss.
Durell Makamson	Mount Vernon; Minter City, Miss.
John Milton Majors	Hickory Ridge; Florence, Miss.
Wilburn Matthews	Wanilla; Wanilla, Miss.
Clarence Mayo, Jr.	Westend; Louisville, Miss.
Herman A. Merritt	Hebron; Bentonia, Miss.
Frank Morgan, Jr.	Horseshoe Lake; Tchula, Miss.
James E. Murray	Clear Branch; Florence, Miss.
Landreth Murphree	Union; Brookhaven, Miss.
Lewis Myers	Calvary Mission; Ruleville, Miss.
Homer Bernard Nail	Van Vleet; Houston, Miss.
Robert S. Parker	Oak Grove; Phoenix, Miss.
Robert Haynes Perry	Forkland; Winterville, Miss.
Warren Niles Potts	Greenfield Chapel; Jackson, Miss.
Bert Powell	Satartia; Satartia, Miss.
Fred E. Robertson	Zebeeder; Rayville, La.
Bill Roby	Farmhaven; Sharon, Miss.
Joe H. Royalty	Emmanuel; Jackson, Miss.
Mack Rutledge	Furrs; Pontotoc, Miss.
Robert Winfield Scott	Beulah; Lexington, Miss.
Lewis B. Shoemake	Center Hill; Conway, Miss.
Tom Sims	Kennedy Memorial; New Augusta, Miss.
William H. Slaymaker	Spanishfort; Spanish Fort, Miss.
E. J. Slonaker	Rock Hill; Brandon, Miss.
C. A. Smith, Jr.	County-Line; Dossville, Miss.
John E. Smith	Mississippi City Mission; Mississippi City, Miss.
Hollis D. Stewart	New Henleyfield; Carriere, Miss.
George C. Stockstill	Creston Hill; Jackson, Miss.
Howard Taylor	Poplar Creek; Kilmichael, Miss.
Charlie Thompson	Egypt; Aberdeen, Miss.
Julius C. Thompson	Beulah; Polkville, Miss.
Richard Lee Tullos	Wade; Drew, Miss.
Garrin Terrell Turner	Carson Ridge; Ethel, Miss.
Jamie W. Tynes	West Poplarville; Poplarville, Miss.
E. S. Van Horn	Faith Assembly of God; Jackson, Miss.
Wilbur B. Webb	Dry Creek; Brandon, Miss.
James Louis Wilhite	Pleasant Hill; West Monroe, La.
Charles R. Williams	Beulah Baptist Church; Bolton, Miss.
Clyde Williams	Franklin-Madison County; Flora, Miss.
Dewie E. Williams	Hopewell; Hopewell, Miss.
Martin Williams	Short Creek; Yazoo City, Miss.
Clarence Young	Dockering; Dockering, Miss.

OTHER MEMBERS

James E. Ammons
Everette Aston
Ralph C. Atkinson, Jr.
Charles Glen Baldwin
Marion O. Ball
William Frank Bass
Rayburn H. Bates
Carroll Bowman
James R. Beasley
James E. Beatty, Jr.
W. C. Blanton
Jerry Breazeale
Howard Brister
Eddie Brodie
Paul Brown
William Byrd, Jr.
Wayne Burkes
Caby E. Byrnes, Jr.
Luther Carlisle
Allen Martin Carroll
Charles M. Case
Robert L. Cassibry
Lawrence Clegg
Sam W. Cochran, Sr.
Raymond Cockerham
Tommy Copeland
Kenneth Crosby
Jerry DeLaughter
Monroe Dorris
George R. Dye
Wesley G. Ellis
Ovis E. Fairley
Jack R. Farmer
Stanley A. File
Ray Fullilove
Roy Fullilove
Ernest Goff
Johnnie B. Gray
Thomas K. Gregg
Benjamin F. Haddox
Carroll Hamilton
Harold M. Hilbun
Arlis C. Hinson
Maurice L. Hodges
Robert Hughes
Henry C. Ingram
Duane Ivey
Joe S. Johnson
William Lacy
Hall B. Lee
John B. Love
Frank Lowe
Charles D. McKnight
Ralph L. Maddox
Augustus Q. Merritt
Lloyd E. Metts
John E. Miller, Jr.
Fred Mulloy
Charles D. Noblin
Harold E. O'Chester
Robert M. Overton
Rex Pigott
Thomas C. Pinson
Bradley Pope
Lenno Powell
David Pratt
Walter M. Purvis
Larry Ragland
Hubert W. Rena
Olyn F. Roberts
Jerry W. Robinson, Jr.
Robert A. Salemme
Thomas E. Sandifer
Willard C. Sandiford
Vollie Scott
B. N. Sibley
Sammy Simpson
LaRoy Smith, Jr.
Richard Smith
James M. Snowden
W. R. Storie, Jr.
Johnny Lee Taylor
Tommy Lee Thompson
John H. Tucker
Robert F. Tucker
Donald E. Wainwright
Julian West
Percy Wheat
Robert Earl Wilson
Dwight L. Young

THE MINISTERIAL

Saved! Saved! Each Tuesday evening the words and melody of this hymn drift across the campus from the auditorium in the Student Center as the Ministerial Association sits in meeting. The goal of this organization might be summed up in this one word—SAVED. Saved, every student at Mississippi College; Saved, every man, woman and child in Mississippi; Saved, every human being on the face of the earth.

The M.A. is composed of those students who are here preparing for full-time religious work as preachers, missionaries, educational directors, ministers of music, or in any way the Lord has called them to service in the Kingdom. This organization strives to foster fellowship among the ministerial students and inspire high and noble Christian living on—and off—the campus.

The programs presented to the members of the Ministerial Association are of various types. A song service is held at each meeting. Speakers are selected from the college faculty and from

A S S O C I A T I O N

churches in Jackson or other convenient locations. Much can be received spiritually and materially from the testimonies of men who have found favor in the sight of God through their labor in his service. Chalk-talks, study groups and other worthwhile and entertaining programs are given.

Under the able leadership of Billy Roby, the Ministerial Association has made itself felt on our campus. The efforts of this group deserve recognition, and prayers for their success.

MEMBERS

First Row: Ammons, Atkinson, Baldwin, Ball, Barnett, Bass, Beasley, Blanton, Bowman. **Second Row:** Breazeale, Brister, Brown, Bryant, Bryant, Burkes, Byrd, Byrne, Carlisle. **Third Row:** Carpenter, Carroll, Case, Cassibry, Caughman, Clegg, Cockerham, Copeland, Costilow. **Fourth Row:** Crawford, Crosby, Culpepper, Daves, DeLaughter, Dorris, Drane, Dye, Ellis. **Fifth Row:** Fairley, Farmer, File, Flowers, Floyd, Fullilove, Fullilove, Gipson, Goff. **Sixth Row:** Gould, Gray, Gregg, Grissett, Haddox, Hamilton, Hammond, Hemphill, Hilbun. **Seventh Row:** Hinson, Hodges, Holcomb, Hughes, Ingram, Inman, Ivey, Jackson, Johnson. **Eighth Row:** Lacy, Lee, Lewis, Louk, Lowe, McBride, McClain, McKnight, Maddox. **Ninth Row:** Magee, Majors, Makamson, Mayo, Merritt, Miller, Morgan, Mulloy, Murphree. **Tenth Row:** Noblin, O'Chester, Parker, Pigott, Pinson, Pope, Powell, Pratt, Purvis. **Eleventh Row:** Rena, Roberts, Robertson, Robinson, Roby, Salemme, Sandifer, Sandiford, Scott. **Twelfth Row:** Sibley, Simpson, Sims, Slaymaker, Slonaker, Smith, Smith, Snowden, Storie. **Thirteenth Row:** Taylor, Taylor, Thompson, Thompson, Thompson, Tucker, Tucker, Turner, Wainwright. **Fourteenth Row:** Webb, Wilhite, Williams, Williams, Williams, Wilson, Wingo, Young, Young.

MINISTERS WIVES' ASSOCIATION

The M.W.A. is composed of the wives of ministerial students, religious education majors, and ministers of music. The organization is to develop its members spiritually, through the presentation of devotional programs; culturally, through special programs and personal contact with guest speakers and town hostesses; socially, through fellowship with one another.

OFFICERS

MRS. M. E. FLOWERS . . . . . President
MRS. W. M. DAVES . . . . . Vice-President
MRS. HOMER AINSWORTH . . . Secretary
MRS. R. A. COULTER . . . . Corresponding Secretary
MRS. J. R. BEASLEY . . . . . Treasurer
MRS. EVERETT ASTON . . . Community Missions
MRS. D. M. NELSON . . . . . Sponsor
MRS. CHARLES R. WILLIAMS . . . . Social Chairman
MRS. CALVIN INMAN . . . . . Program Chairman
MRS. T. C. PINSON . . . . Program Chairman
MRS. JEWELL SANDERSON . . . . . Pianist
MRS. LUTHER CARLISLE . . . . . Chorister
MRS. RUSSELL McINTIRE . . . . . Sponsor

First Row, left to right: Mrs. James R. Beasley, Mrs. James E. Drane, Mrs. Luther Carlisle, Mrs. Reggie Coulter, Mrs. Maurice Flowers, Mrs. Wilburn Daves, Mrs. Calvin Inman, Mrs. Homer Ainsworth. Second Row: Mrs. Lloyd Metts, Mrs. Thomas M. Cox, Mrs. Thomas Gregg, Mrs. Horace Carpenter, Mrs. James Beatty, Mrs. Ernest Goff. Third Row: Mrs. W. E. Alexander, Mrs. James L. Rasberry, Mrs. Nevis Herrington, Mrs. Jesse A. Hollaway, Mrs. Eldon Curtin, Mrs. Martin Williams, Mrs. Wayne Burkes.

MEMBERS

Mrs. W. E. Alexander
Mrs. Homer Ainsworth
Mrs. Everett Aston
Mrs. W. E. Bass
Mrs. James Beatty
Mrs. J. R. Beasley
Mrs. R. C. Beckman
Mrs. J. Brasher
Mrs. Wayne Burkes
Mrs. Luther Carlisle
Mrs. Horace Carpenter
Mrs. R. A. Coulter
Mrs. T. M. Cox
Mrs. E. R. Curtin
Mrs. W. M. Daves
Mrs. J. E. Drane
Mrs. Rudy Duett
Mrs. Ovis Fairley
Mrs. Stanley File
Mrs. M. E. Flowers
Mrs. Earl Floyd
Mrs. Joe Galle
Mrs. Ernest Goff
Mrs. Thomas Gregg
Mrs. Jim Hartfield
Mrs. J. O. Hemphill
Mrs. Nevis Herrington
Mrs. J. A. Hollaway
Mrs. Calvin Inman
Mrs. Victor Johnson
Mrs. Glenn Morgan
Mrs. Lloyd Metts
Mrs. Russell McIntire
Mrs. D. M. Nelson
Mrs. T. C. Pinson
Mrs. J. L. Rasberry
Mrs. Olyn Roberts
Mrs. Jim Snowden
Mrs. Len D. Turner
Mrs. Percy Wheat
Mrs. Charles R. Williams
Mrs. Clyde A. Williams
Mrs. Martin Williams
Mrs. Robert Salemme
Mrs. Jewell Sanderson
Mrs. Robert Scott
Mrs. Vollie Scott

E N S E M B L E S

GIRLS ENSEMBLE

Left to right: Joanne Dunn, Ray Russell, Carolyn Wright, Bobbye Echols, Audrey Jensen, Jane Austin, Carol Quinn, Virginia Hamilton, June Knight, LaNelle Martin, Hazel Ditsworth, Trudy Henry, Beverly Sumrall, Nita Hardin; Pianist: Janie Branyan.

BOYS ENSEMBLE

Left to right: Raymond Beckman, Berry Givens, Bill Williams, James Barnes, Frank Stroup, Herman May, John Compere, W. J. Nelson, Billy Joe Herring, Quinn Rowell, George Lewis, Arlis Hinson, Shelby Coulter, Byron Jay; Pianist: Ralph Taylor.

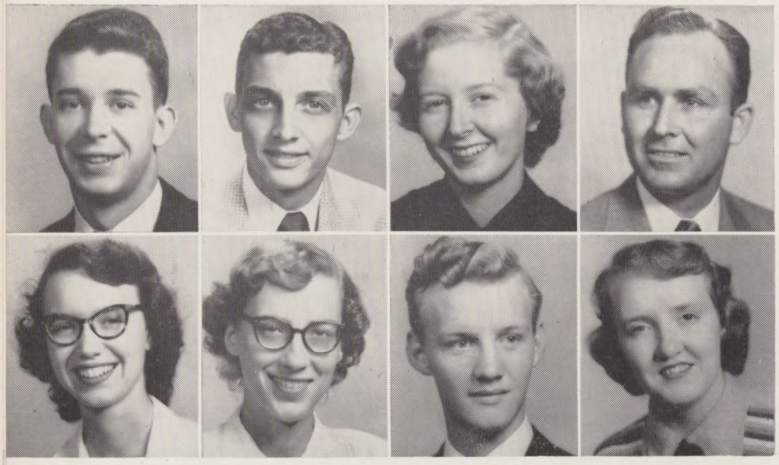

TERRY CAMPBELL JACK MEDLIN TONI ALEXANDER W. J. NELSON
MARTHA SUMRALL VIRGINIA HAMILTON CHARLES FERGUSON ELINOR WALDEN

THE

OFFICERS

TERRY CAMPBELL . . . . . President
JACK MEDLIN . . . . . Vice-President
TONI ALEXANDER . . . . . Secretary
W. J. NELSON . . . . . Business Manager
MARTHA LOU SUMRALL . . . . . Reporter
VIRGINIA HAMILTON . . . . . Historian
CHARLES FERGUSON . . . . . Librarian
ELINOR WALDEN . . . . . Librarian

MISS ZULA COON, Director
MRS. E. N. ELSEY, Accompanist

The Mississippi College Chorale Choir is perhaps the most widely known of the college organizations. This group is made up of students interested in singing and in becoming acquainted with good choral literature. The best of the Chorale Choir are selected each year to sing in the Robed Choir. This group tours Mississippi, presenting programs and concerts. Mr. E. N. Elsey has brought the work of the choirs to great heights. Miss Coon is to be praised for the admirable job she has done in filling his shoes this year while carrying on her own work with the quartets and the ensembles.

ROBED CHOIR

First Row, left to right: Salena Smith, Ada Gene Connally, Jean Pittman, Toni Alexander, Ruby Compere, Ray Russell, Trudy Henry, Joanne Dunn, Carolyn Wright, Bobbye Echols, Charlotte Sayre.
Second Row: Beth Fenn, Audrey Jensen, Carol Quinn, Jo Anne Little, Betsy Emerson, Peggy Taylor, Martha Lu Sumrall, Jean Greer, Virginia Hamilton, Dottie Leavell, Eloise Byrn.
Third Row: Charlie Deese, Bill Williams, Frank Stroup, Carolyn Walker, Mary Beaver, Mignonne Booth, Joyce Tyson, Martha Clark, Lou Ann Green, Barbara Doty, John Compere, Charlie Ferguson, Raymond Beckman, Melvin Brent.
Fourth Row: Jack Medlin, Wesley Ellis, Terry Campbell, Arlis Hinson, Jack McDaniel, James Watts, Joe Odle, Luther Jones, Ivan Baugh, Jack Trippe, Earl McLeod, W. J. Nelson, Berry Givens, Jerry DeLaughter.

MISSISSIPPI COLLEGE CHOIR

CHORALE CHOIR

First Row, left to right: Danna Stone, Nita Hardin, Janie Merle White, Estelle Jones, Katie Frances Burrow, Jerry Heidelberg, Beth Fenn, Toni Alexander, Carol Quinn, LaNell Martin, Dell Dickens, Ada Gene Connally, Dorothy Palmer, Jo Ann Smith, Bobbye Echols, Betty Day, Carolyn Wright, Betty Harrison Ray, Myrtle Cooper, Charlotte Sayre, Lillie Cutrer, Gaye Holcomb, Salena Smith, Doris Denham, Doveene Sylvester, Joanne Dunn, Norma Jean Sullivan, Ouida Yates, Janie Branyan, Trudy Henry.

Second Row: Anita Tew, Virginia McLain, Elizabeth Adams, Joy Burt, Betty Jean White, Elizabeth Rogers, Shirley Taylor, Betsy Emerson, Migonne Booth, Elaine Ishee, Elizabeth Jones, Marnita Lowther, Theresa Daves, Lera Bowen, Ruby Compere, Joyce McShan, Gwen Alliston, Jean Pittman, Peggy Taylor, Jane Austin, Joyce Carraway, Betty Meador, Gloria Cade, Eleanor Walden, Jackie King, Tollie Watts, Billie Fortner, Ray Russell, Audrey Jensen.

Third Row: Dorothy Brewer, Dorothy Dean, Mary Ann Cason, Angelene Smith, Rose Mary Laird, Barbara Doty, Barbara Sudduth, Nita Hardee, Dottie Leavell, Mary Beaver, Martha Clark, June Knight, Hazel Ditsworth, Betty Ruth Oakley, Virginia Hamilton, Jean Greer, Eloise Byrn, Emily Green, Lou Ann Green, Martha Lou Sumrall, Ann Sims.

Fourth Row: Jo Ann Little, Anne Taylor, Roy Fullilove, Shelby Coulter, Charlie Dees, Sammy White, Bill Williams, Ivan Baugh, Charlie Ferguson, Raymond Beckman, Dwight Young, Joe Odle, Billy Spell, Don Wainwright, Adrian Harrellson, Marvin Myers, Don Crisler, Ralph Taylor, Frank Stroup, James Barnes, Billy Joe Herring, W. J. Nelson, Melvin Brent, Jerry DeLaughter, George Lewis, Joe Black, David Young, Bob Jones, Larry Ragland, Lewis Myers.

Fifth Row: Tommy Branch, Terry Campbell, Johnnie Lee Taylor, Victor Day, Herman May, Arlis Hinson, Bill Boyd, Quinn Rowell, Jack McDaniel, John Tucker, Dewitt Pickering, Berry Givens, Luther Jones, Pat Nowell, Harry Hall, Robert Boland, Jack Medlin, Julius Melton, Jack Trippe, James Roseberry, Kenneth Crosby, Jimmie Jack Hartfield, Wesley Ellis, Tommy Thompson.

MISSISSIPPI COLLEGE

The band this year has been under the very able leadership of Professor Walter Duda. Because of the interest of its Director, the band has been one of the most progressive organizations on our campus.

The band has a dual responsibility in college life; to facilitate the development of a genuine school spirit and to develop the musical talents of its members. In fulfillment of the first responsibilty, the band has played for pep meetings, for football games, and has provided an interesting series of half-time performances. The quality of the performances leaves no doubt as to the successfulness of the second purpose. Professor Duda has made a personal friend of each band member that he might have close contact for criticism and praise.

The band on Capitol Street.

BAND

OFFICERS

BRADLEY POPE . . . . . President
BILLY JOE HERRING . . . . . Vice-President
SHIRLEY PATRICK . . . . . Secretary and Treasurer
CLAIRE PLATT . . . . . Business Manager
JAMES TADLOCK . . . . . Reporter
MARTHA MOZINGO . . . . . Social Chairman
MARVIN MYERS . . . . . Custodian
TED WITCHEN . . . . . Drum Major

First Row: Bradley Pope, Martha Mozingo, Shirley Patrick, Claire Platt, Ted Witchen. Second Row: Billy Joe Herring, James Tadlock, Marvin Myers.

First Row, left to right: Ouida Cox, James Latham, Carey Rushing, Ouida Yates, Gerald Halbrook, Claire Platt, Mignonne Boothe, Joseph Abrams, Billy Joe Herring, Bradley Pope.

Second Row: Anna Lois Ferrell, Anne Maples, Pat Vernell, Linda Mattox, Dewitt Pickering, Emerson Slonaker, Jo Ann Stanley, Ralph Atkinson, Felix Snipes, William Williams.

Third Row: James Tadlock, Nauvaree Talbert, Tom Willets, Pete Magonn, Nancy Worley, Margaret Miller, Billy Spell, William Borum, James Sullivan, Marvin Myers, Charles Noblin, Nancy Youree, Vernon Netherland, Jack McDaniel, James Watts, Melvin Brent.

Fourth Row: Mary Beth Ainsworth, Shirley Patrick, Pat Hudson, Ted Witchen, Martha Mozingo.

WALTER B. DUDA
Director

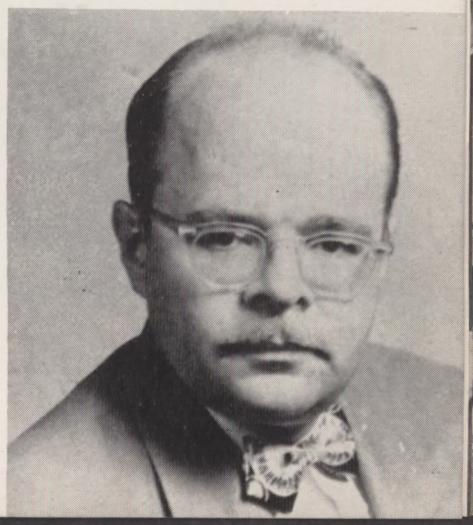

PHILOMATHEAN

LITERARY SOCIETY

MEMBERS

First Row: Jean Allbritton, Faye Ashley, Kathryn Bearden, Lera Bowen, Tommy Branch, Nancy Breland, Shirley Bynum, Eloise Byrn.

Second Row: Carolyn Collins, Frank Crawford, Ora Nell Crawford, Art Culpepper, Pat Davis, Jerry DeLaughter, Ann Douglas, Billy Dye.

Third Row: George Dye, Wesley Ellis, Anna Lois Ferrell, Roy Fullilove, Bobbie Gatewood, Earl Greene, Joe Hamilton, Nita Hardin.

Fourth Row: June Jones, Lewis Keeton, Bobbie McLain, Bob McLendon, James Mayo, John Miller, Joe Odle, Shirley Patrick.

Fifth Row: Bonnie Pfiefer, Bradley Pope, Jones Pounders, David Robertson, Elizabeth Rogers, Frances Root, Stanley Stamps, Jo Ann Stanley.

Sixth Row: Billy Still, Dot Strong, Beverly Sumrall, Johnny Lee Taylor, Julius Thompson, Glenn Vernon, Bud Walker, Allen Webb.

Seventh Row: Cain Whitehead, Helen Whitehead, Louis Wilhite, Robert Earl Wilson, Sonya Wood, David Young.

Not Pictured: Ralph Burghard, Robert Cassibry, John Compere, Ernie Cooper, Bernard Nail, Nauvaree Talbert.

The Philomathean Literary Society is the oldest student organization on the campus. Weekly meetings are designed to give students knowledge of, and experience in, parliamentary procedure, public speaking, debate, and other forensic activities. Planned programs permit discussion of current problems and participation in speech activities.

Members of this society have won recognition for their splendid work on debate teams and other speech contests.

Each year the Philomatheans sponsor a concert by the popular Piney Woods Singers. This year one of their finest programs was presented. Before the Presidential election, the Philomatheans debated with the Hermenians on the political platforms, and the personal worth of the candidates. Afterward a straw vote was taken of the student body in an effort to interest eligible voters in taking an active part in the election.

Through its forensic program, the Society has upheld not only the truths and virtues of Mississippi College, but also the exalted position of this oldest organization.

RUBY COMPERE
Sponsor

ARTHUR COMPERE
President

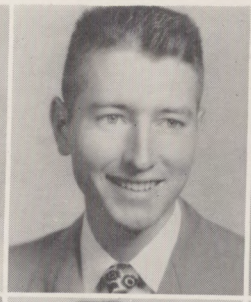

BILL ROBY
Vice-President

BETTY MEADOR
Secretary

EMILY GREEN
Treasurer

MELVIN BLANKENSHIP
Reporter

HERMENIAN

The Hermenian Literary Society, second oldest student organization on the campus, has as its purpose to acquaint the members with all forms of literary expression and to give them a chance for developing their own form of public speaking. This society, under the supervision of the Speech Department, meets each week in its spacious hall on the third floor of the library building. At these meetings programs of formal debating, oratory, legislative sessions, and other types of public discussion are presented.

In a debate with the Philomathean Literary Society on the platforms and the good and bad personal qualities of the Presidential candidates, the judges declared a tie. Members of the Society engage in many forms of speech contests with teams representing Mississippi College.

JIMMY BYRD
President

GRACE KITCHINGS
Vice-President

HOWARD TAYLOR
Vice-President

LEE WALKER
Scretary

AUDREY JENSEN
Treasurer

RAYMOND COCKERHAM
Chaplain

MEMBERS

First Row: Jane Austin, Burnis Barrett, Lottie Beck, Janet Berry, Duane Burgess, Barbaranne Carley, Bobby Cornes, Margaret Chancellor.

Second Row: Mary Cliburn, Lillie Cutrer, Faye Davis, Dorothy Dean, Betsy Edwards, Ouida Fanning, Leo Green, Ray Grissett.

Third Row: Jack Grogan, Carroll Hamilton, James Horton, Duane Ivy, Ella Joy Jones, Fabia Jones, Bill Lacy, Melvya Landrum.

Fourth Row: Carl Larson, Rudolph Larson, Lillian McEarley, Frances McIlvain, Mary Ruth Magee, Herman May, Jimmy Miller, Willa Jean Montgomery.

Fifth Row: Vernon Netherland, Durelle Owens, Jerry Rogers, Bill Rothert, Tom Sims, Jo Anne Smith, Becky Speed, Thomas Stricklin.

Sixth Row: Barbara Sudduth, Anita Tew, Bonnie Webb, William Windham, Dwight Young.

Not Pictured: Frank Haddox, Bert Powell, Sara Alice Renshaw, Richard Smith, Jake Thompson.

LITERARY SOCIETY

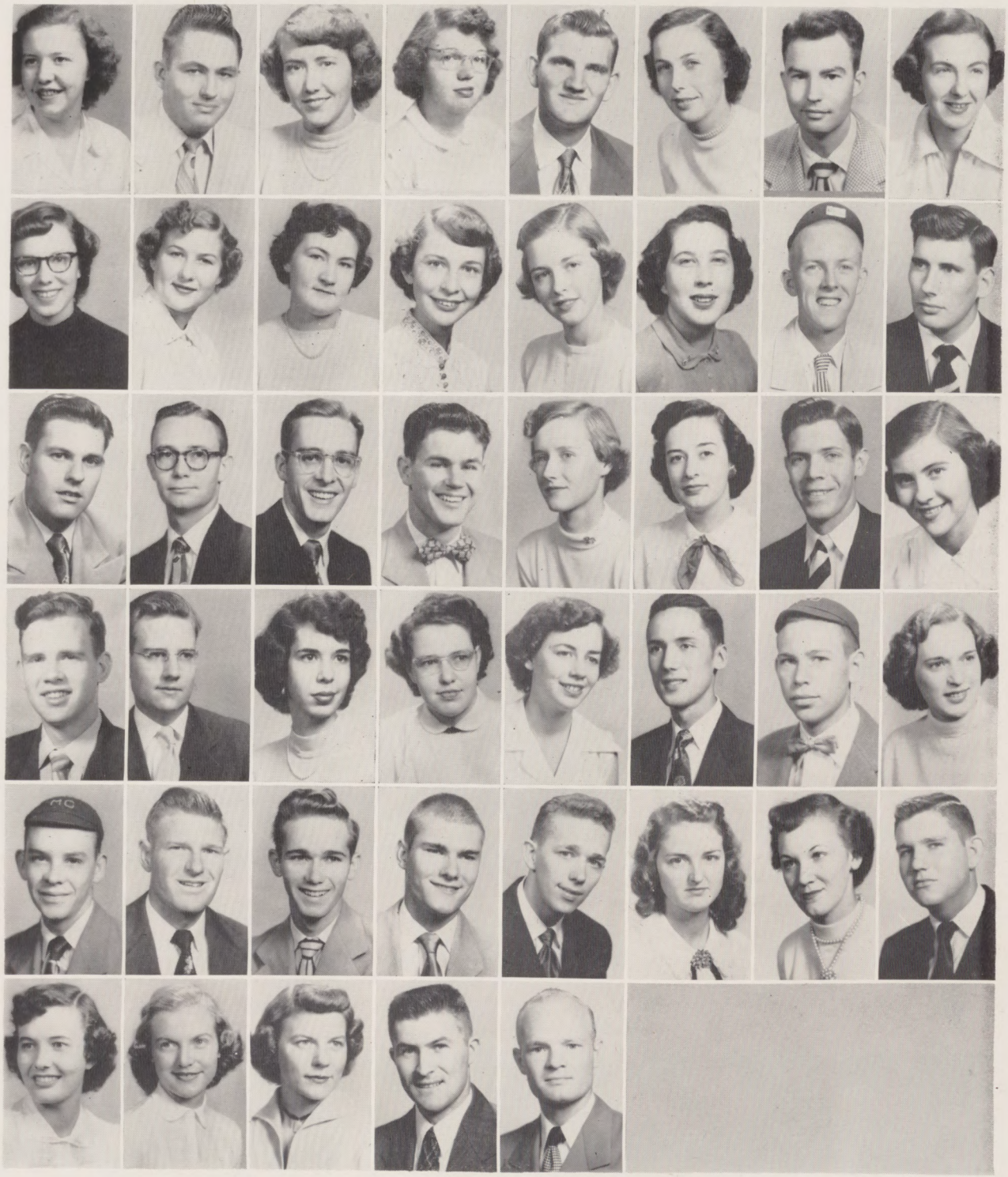

First row, left to right: West, Jolley, Stone, Mullins, Jones. Second Row: Rogers, Austin, Poates, May. Third Row: Smith, Jones, Johnson. Fourth Row: Taylor, Vernon, Dodson, Wells.

TRIBAL PLAYERS

The Tribal Players is a group interested in dramatics. It is organized to develop the member's talents and to teach them to work together as a unit. By participating in the plays the members of the organization gain poise, confidence and stage presence. Another primary purpose is to further dramatic interest and furnish entertainment on the campus.

This year's major production was "Family Portrait," a religious drama of the type the Tribal Players is recognized as doing with skill and sincerity. "The Taming of the Shrew" was being cast at the time this book went to press.

Mr. and Mrs. Todd are to be congratulated for the work they are doing as sponsors of this group.

MEMBERS

Gloria Arbuthnot
Jane Austin
Frank Crawford
Edward Dodson
Ouida Fanning
Ray Grissett
Barbara Husbands
Joe Johnson
Joan Jolley
Bill Jones
Fabia Jones
John Loflin
Herman May
Donnice Mullins
Joe Odle
Lynne Poates
Jerry Rogers
Marianne Shaw
Jimmy Smith
Danna Stone
Dot Strong
Howard Taylor
Glenn Vernon
Bud Walker
Carl Wells
Betsy West

Scenes from "Family Portrait."

MODERN LANGUAGE CLUB

First Row, left to right: Joyce Newman, Mr. Herring, Iris Hernandez; Second Row, Ernie Cooper, Bernice Dobson, William Borum, Bill Jones; Third Row: Stanley Stamps, Shelton Holiday, Terry Campbell, Victor Day, Ellsworth McAtee.

First Row, left to right: Jo Anne Smith, Mary Ruth Magee, Nancy Herrington, Dorothy Gunn, Ruth Fitts; Second Row: Lawrence Clegg, Cassie Lewis, Wayne Black, David Pratt, Dr. Duda; Third Row: James Horton, Hal Lee, Louis Wilhite, John Majors, Ulvie Fitts.

CLASSICAL CLUB

The Modern Language Club is composed of students who have studied Spanish, French or German in high school or college. This club gives the student an opportunity to use the language informally. It develops in the student a knowledge and appreciation of a given foreign culture, and it encourages a more tolerant, sympathetic, and understanding attitude toward the customs and mannerisms of foreign peoples.

The Classical Club is composed of students who have studied Latin or Greek in high school or college. The purposes of this club are to develop and promote classical studies and to stimulate interest in the history, art, and literature of ancient Greece and Rome. The colors are purple and white and the motto of the club is "Non sordidi lucri causa neque ad vanam gloriam captandam sed quo latius lux veritatis divinae effulgeat."

THE TRIBES

The four Tribes were organized in 1951-52 to provide organizations in which the girls on Mississippi College campus might center social activities, and promote social and cultural development. The work of the tribes is seen often on the campus in programs and receptions which they present (especially football receptions), and in the poise and personalities of the girls who make up their membership.

OFFICERS

Kissimee

SUSIE JORDAN . . . . . President
GRACE KITCHINGS . . . . . Vice-President
JEAN PITTMAN . . . . . Secretary
ELEANOR WALDEN . . . . . Treasurer
MRS. W. E. HANNAH . . . . . Sponsor

Laguna

DOTTIE LEAVELL . . . . . President
BETTY MEADOR . . . . . Vice-President
NANCY HERRINGTON . . . . Secretary
SHIRLEY PATRICK . . . . . Treasurer
MRS. GUY L. ARBUTHNOT . . . . Sponsor

Nenamoosa

JERRY HEIDELBERG . . . . . President
JOYCE NEWMAN . . . . Vice-President
CAROL MEEKS . . . . Secretary-Treasurer
PATSY KELLY . . . . . Reporter
MRS. STANLEY ROBINSON . . . . . Sponsor

Swannanoa

VIRGINIA HAMILTON . . . . President
WINNIE VAUGHN . . . . . Vice-President
ANN DOUGLAS . . . . . Secretary
ROSEMARY LAIRD . . . . . Treasurer
MISS FRANCES SKULLEY . . . . . Sponsor

Kissimee

Front Row, left to right: Susie Jordan, Jean Pittman, Grace Kitchings, Peggy Emerson, Eleanor Walden, Jo Ann Stanley, Toni Alexander, Barbara Harrell. **Bottom to top left:** Annice Heath, Elizabeth Goodwin, Joanne Dunn, Estelle Jones, Jackie Magee, Betty Jean Shoemake, Ada Jean Connally, Marnita Lowther, Jane McDonald, Mary Sue Latham, Nauvaree Talbert, La Nelle Miller, Patsy Wall, Mary Ann White, Betty Oakley, Margaret Marler, Billie Fortner, Joy Burt, Lera Bowen, Claire Platt, Mary Beaver, Sara Ann Bullock, Ann Austin, Shirley Bynum, Mary Burt, Patty Clark, Joanne Butcher. **Top:** Dottie Bryon, Faye Davis, Gloria Cade, Imogene Oglesby, Joyce Keith, Mignonne Booth, Virginia McLain, Betsy Emerson, Mary Lynn Birdsong, Nancy Tomlinson, Betty Jo McAlum, Carolyn McMurtray, Gloria Ann Ward. **Center, left to right:** Barbara Doty, Virginia O'Neal, Peggy Watts, Charlotte Sayre, Becky Speed, Martha Clark, Dot Thomas, Barbara Husbands, Ann Marie Cotten, Carolyn Cooper, Katie Frances Burrow, Gwen Alliston, Elois Knighton.

LAGUNA

First Row, left to right: Fabia Jones, Leslie Bernard, Nancy Herrington, Ann Sims, Dottie Leavell, Walterine Herrington.

Second Row: Betty Meador, Beth Fenn, Joyce Barber, Vera Mitchell, Janie Merle White.

Third Row: Lottie Beck, Bobbie Nell Moore, Joyce Ford, June Knight, Nita Hardin, Hazel Ditsworth, Mary Lee Strickland.

Fourth Row: Helen Whitehead, Val Whitlock, Janys Ming, Shirley Patrick, Allene Stovall, Emily Green, Audrey Jensen, Earline Roseberry, Ouida Cox.

Fifth Row: Joyce Smith, Jean Greer, Nita Coggins, Martha Martin, Jo Venable, Carolyn Walker, Lillian McEarley, Barbara Ann Carley.

NENAMOOSA

First Row, left to right: Sara Alice Renshaw, Joyce Newman, Jan Conn, Ray Russell, Carol Meek, Jerry Heidelberg.

Second Row: Linda Mattox, Eleanor Bookter, Patsy Kelly, Nell Crawford.

Third Row: Martha Howington, Joy Mitchell, Eloise Byrne, Anne Taylor, Elizabeth Adams, Angeline Smith, Carolyn Greer, Peggy Taylor.

Fourth Row: Betsy West, Dovene Sylvester, Joe Anne Little, Carolyn McFatter.

SWANNANOA

Seated, left to right: Lillie Cutrer, Joyce Carraway, Rosemary Laird, Winnie Vaughn, Miss Frances Skulley, Virginia Hamilton, Ann Douglas, Carolyn Collins.

Standing: Dot Strong, Nancy Breland, Mamie Collins, Jean Estes, Jo Lynn Donald, Frances Root, Kathryn Bearden, Ernie Cooper, Janie Branyan, Betty Jackson, Jean Allbritton, Sonya Wood, Carol Quinn, Ouida Fanning, Mary Ann Rushing, Billie Thaggard.

HOME ECONOMICS

First Row, left to right: Claire Platt, Betty Meador, Carolyn McFatter, Carol Meek, Frances Root, Mrs. Ersle L. Boyd, Janelle King, Ann Marie Cotten, Carolyn Collins, Betty Jean Shoemake. Second Row, left to right: Mary Burt, Becky Speed, Ann Armstrong, Mary Anne Austin, Katherine Bearden, Nancy Breland, Frances McIlvain, Genevieve Clark, Gwen Warren, Marnita Lowther, Jane McDonald.

First Row, left to right: Elois Coward, Carolyn Collins, Mary Anne Austin, Rose Mary Laird, Katherine Bearden, Helen Whitehead, Jo Lynn Donald, Lottie Moon Beeching, Audrey Jensen, Peggy Watts, Mrs. Ann Hickson, Faye Lee. Second Row, left to right: Dr. Norman O'Neal, Bob Abrams, Ray Beckman, Glenn Vernon, James Tadlock, Betty Jackson, Jean Greer, Frances McIlvain, Bill Hickson.

RELIGIOUS EDUCATION CLUB

The Home Economics Club presents to the girls, numbers of opportunities to learn about being a better hostess or homemaker, and to learn various modes of homemaking. It is an auxiliary of the American Home Economics Association. The Club is an organization with the purpose of offering professional development to each member and of promoting social activities in the department.

The Religious Education Club was organized to help prepare those who have dedicated their lives to the Lord's service. Inspirational programs are presented with this purpose in mind, and various phases of work in the field of Religious Education are studied. Membership is open to any person who is interested in any phase of religious work.

Left to right: Byrne, Vessels, Thornhill, Lowe, Jones, Lipscomb, Williams, Herrington, Weatherly, Culpepper, Hamilton, Sandiford, Black, Murphree, Blankenship, King, Letteri, Brown, Wilson, Dye, Hannah, Hunter, Lee, Murphy, Holland, Byrd, Ballard, Holston, Pittman, Gandy, Compere, Black, Morris, Thompson, Hawkins, Griffin, Halford, King, Ahrens, Willoughby, Brabham, Pope, Barnett, Loposer, Taylor, Mangum, Bates, Myers, Pierce.

THE "M" CLUB

Only men who have earned a letter in one of the major varsity sports (football, basketball, baseball, track, tennis) are eligible for membership in this club. These are the men who represent Mississippi College in various athletic events and have been recognized for their skill and prowess, strength of mind and body, and their unwillingness to accept defeat easily.

They have held high the banner of Truth and Virtue on the athletic field, and have learned to take the bitterness of loss, or the sweetness of victory, with a sportsman's attitude. They are in the game not for material gain, but for the satisfaction of spirited competition.

MEMBERS

Jim Ahrens
Charles Ballard
Bill Barnett
Jesse Bates
T. U. Black
Wayne Black
Melvin Blankenship
Mike Brabham
Paul Brown
Johnny Byrd
Caby Byrne
Art Compere
Art Culpepper
Bill Dye
"Doc" Gandy
Ed Griffin
Ken Halford
Joe Hamilton
Bobby Hannah
Buz Hawkins
Clyde Herrington
Walter Holland
Bill Holston
Billy Hunter
Bill Wilson
Bill Jones
John King
Waller King
Hal Lee
Danny Letteri
Cecil Lipscomb
Barney Loposer
Bill Lowe
Jim Mangum
Fred Morris
Art Murphree
Joe Murphy
Lewis Myers
Dudley Pearce
Bobby Pittman
Bradley Pope
Willard Sandiford
Johnny Lee Taylor
Jake Thompson
Harry Thornhill
Jimmy Vessells
Jim Weatherly
Bobby Williams
Howard Willoughby

Joe Murphy, President of M Club.

M Club Room, new T. V. set.

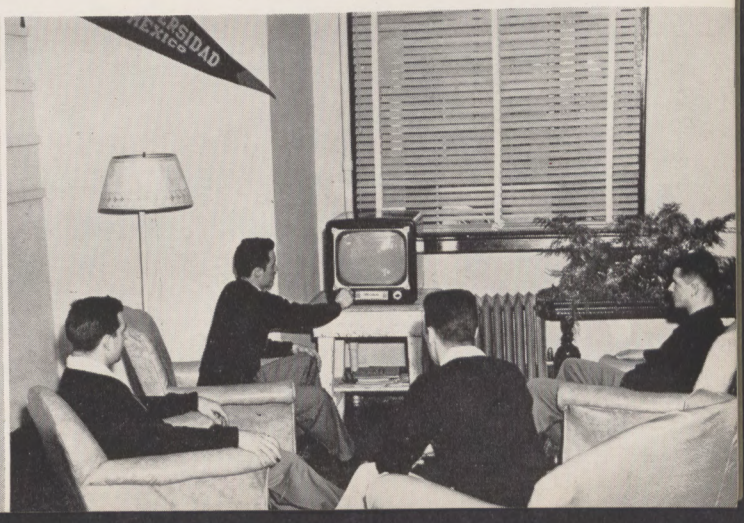

PRE-LAW SOCIETY

The Pre-Law Club includes all students who are interested in increasing their value to society through learning about our system of justice and public life. It also embraces the various phases of law and public affairs to aid students interested in law as a profession.

OFFICERS

CLYDE HERRINGTON . . . . . President
ROGER SIMMONS . . . . . Vice-President
PAT HUGGINS . . . . . Secretary
MARYLYN LITTLE . . . . . Treasurer
LILLIE CUTRER . . . . . Social Chairman
NORMAN GOUGH . . . . . Reporter
CLARKE MASHBURN . . . . . Program Chairman
DR. W. M. CASKEY . . . . . Sponsor

MEMBERS

First Row: Jim Ammons, Lillie Cutrer, Norman Gough, Clyde Herrington, Pat Huggins, Ray Jones.

Second Row: Lillian McEarley, Clarke Mashburn, Joe Murphy, Paul Sandifer, Odis Schmitz, Wilvie Sharp.

Third Row: Roger Simmons, William A. Webb, Billy Young.

Not Pictured: Henry Barfield, Harold Coleman, Lawrence Chandler, Robert Jacobs, Jerry Johnson, Marylyn Little, George Miles, Bill Pierce.

PRE-MEDICAL SOCIETY

OFFICERS

JACK CAUSEY . . . . . President

CARIS CHAMBLEE . . . . . Vice-President

FRANCES BOYTE . . . . . Secretary-Treasurer

ELLSWORTH McATEE . . . . . Program Chairman

DR. W. O. SADLER . . . . . Sponsor

There are many students here at Mississippi College preparing themselves for further work in the medical profession. These compose the Pre-Med. Club. Through this club, members learn from discussions and interviews with specialists in various fields some of the practical aspects of the medical field.

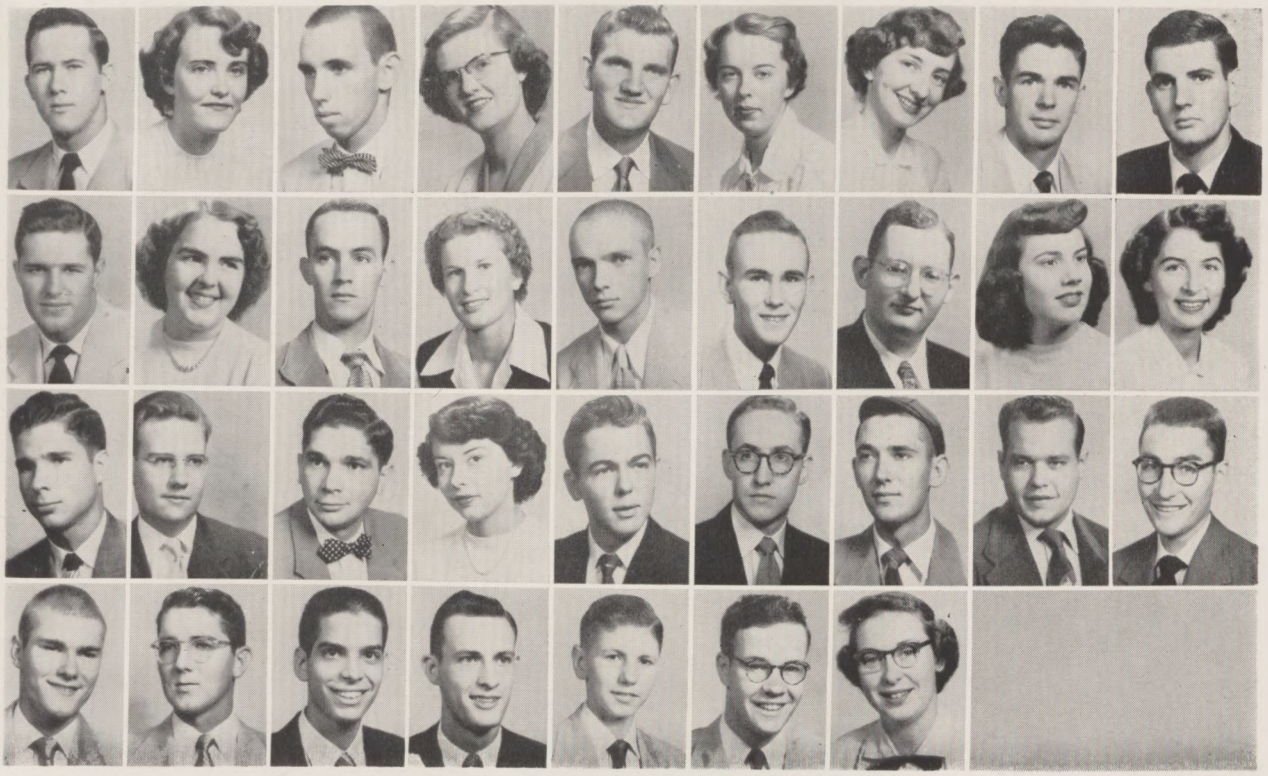

MEMBERS

First Row: Ben Allen, Mavis Barlow, Bill Boyd, Frances Boyte, Duane Burgess, Mary Lane Burkes, Joy Burt, Jack Causey, Caris Chamblee.

Second Row: Jerry Clanton, Nell Crawford, Billy Joe Cross, Peggy Rae Dorris, Ben Douglas, George Ezell, Charles Friedlander, Walterine Herrington, Pat Hudson.

Third Row: Willard Johnson, Rudolph Larson, Ellsworth McAtee, Margaret Miller, Phil Nelson, John Pearson, James Pittman, Edwin Porch, Van Dyke Quick.

Fourth Row: Bill Rothert, Gus Saunders, Jimmy Smith, Joe Terry, Jimmy Vessels, Billy Watkins, Ouida Yates.

Not Pictured: Art Brown, Ralph Burghard, Dorothy Gunn, Arthur Huggins, Neva Lee, Ray Nail, Bill Ryals.

FORENSIC CLUB

First Row, left to right: Dot Plamer, Martha Smith, Bobbie Nell Moore, Pat Clark, Martha Howington, Dot Strong, Lynn Poates, Marianne Shaw. Second Row: Henry Lackey, Raymond Cockerham, Lamar Miller, Felix Snipes, Richard Smith, Bill Jones, Bill Borum. Third Row: Mrs. Hollis Todd, Mr. Hollis Todd, Joe Odle, Demon Vaughn.

First Row, left to right: Pat Huggins, Lottie Beck, Lillian McEarley, Donnice Mullins, Mildred O'Quinn. Second Row: Dr. Robert Spiro, Bill Jones, Walter McKay, Gwin Turner. Third Row: Fred Otte, Durelle Owens, Thomas Stricklin, James Horton, Billy Still.

INTERNATIONAL RELATIONS CLUB

Activities of the Forensic Club include: Discussion, Debating, Oratory, Extemporaneous Speaking, After Dinner Speaking, Oral-Interpretation.

The purpose is to promote interest in problems of national and international scope with problem solving as the major objective; however, Forensic activity is not an end in itself; but it looks to the higher goal of teaching the participants to think objectively, logically, and clearly. Better thinkers, preachers, and public speakers will be developed.

The I.R.C. was reorganized this year under the direction of Dr. Robert Spiro. Membership is composed of students who are intellectually superior and who are interested in domestic and foreign affairs. Led by Pat Huggins this organization brought many programs of interest to its members—forums, speakers, movies. Working with the Philomathean and Hermenian Literary Societies, the I.R.C. took a straw vote before the Presidential election.

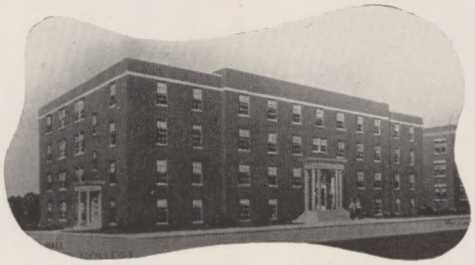

WHAT does the FUTURE hold for . . .

Mississippi College?

. . . Some things are always changing . . . unpredictable . . . but MISSISSIPPI COLLEGE can be depended upon. For a century and a quarter she has upheld SOUND, SANE EDUCATION, BASED UPON SPIRITUAL TRUTH—these qualities are enduring, predictable. Building for the future, Mississippi College is expanding, enlarging housing facilities, and making more facilities available in the Fine Arts Building now in the planning stage. The future **can** be predicted. The years ahead for Mississippi College hold the promise of more service to mankind, producing leaders in law, medicine, education, and the gospel ministry, who are strong of character, sound of mind and soul. Such a future is worth investing in, worth making your children a part of.

STEVENS

Home of

HART SCHAFFNER AND MARX CLOTHES

221 E. Capitol — Jackson, Mississippi

Borden's ICE CREAM

"If It's Borden's, It's Got To Be Good!"

Better Light For Better Sight

MISSISSIPPI POWER & LIGHT COMPANY

Helping Build Mississippi
For
Over a Quarter Century

SHERWIN-WILLIAMS CO.

Sherwin-Williams Paints
"Cover the Earth"
Phone 2-5536
JACKSON, MISSISSIPPI

152 East Pearl — 1812 Terry Road

Compliments of

PRUETT SUPPLY COMPANY

General Electric Appliances

Pittsburgh Paints — Clinton—2711

Redd PEST CONTROL, inc.

A Complete Pest Control Service for Home and Industry

Telephone 6-1461

P. O. Box 4492 Fondren Station
JACKSON, MISSISSIPPI

McCOMB GULFPORT MERIDIAN COLUMBUS TUPELO CLARKSDALE
GREENVILLE NATCHEZ

Continuous Quality
Is Quality You Trust

5¢

DRINK
Coca-Cola
REG. U.S. PAT. OFF.

BOTTLED UNDER AUTHORITY OF THE COCA-COLA COMPANY BY

JACKSON COCA-COLA
BOTTLING COMPANY

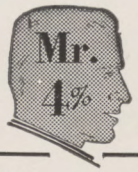

Mr. 4% represents the Jefferson Standard.

Jefferson Standard, now guaranteeing 2½% on policies currently issued, has never paid less than 4% interest on policy proceeds left on deposit to provide income.

4% IS THE HIGHEST RATE OF INTEREST PAID BY ANY MAJOR LIFE INSURANCE COMPANY.

Mr. 4% Says:

Let Me Tell You More About This

You can get more interest income on dividend accumulations and policy proceeds with Jefferson Standard. No other major life insurance company in America gives you more income per dollar. Jefferson Standard has never paid less than 4% in 44 successful years.

HUDSON LANSDELL
Manager
614-16 Barnett-Madden Building
Telephones 5-5494 & 6-5448
JACKSON, MISSISSIPPI

Representing
JEFFERSON STANDARD LIFE INSURANCE CO.
Over One Billion Dollars
Life Insurance in Force

TOPS
With the
TRIBE!

REK
Kennington's
ONE OF THE SOUTH'S GREAT STORES

Compliments of
THE STANDARD PHOTO CO.
Come to us for your photographic needs
513 East Capitol Jackson, Mississippi

Books, Bibles, Supplies
BAPTIST BOOK STORE
MRS. O. M. JONES, Mgr.
113 N. President Jackson

Established 1924
CAPITAL PAINT & GLASS CO.
JACKSON, MISSISSIPPI

Compliments of
L. G. BALFOUR COMPANY
Official Jewelers and Stationers
For Mississippi College since 1920
H. E. ALLEN BILL PULLEN BOB COOK
Box 83, Jackson, Miss.

BATTE FURNITURE
Fine
Furniture
BATTE Furniture Co.
JACKSON, MISS.

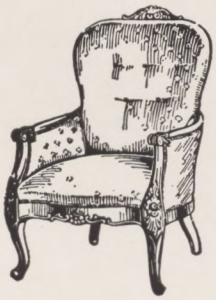

All Types Insurance Coverage
FIRE CASUALTY SURETY BONDS
WORKMANS COMPENSATION
General Agents In Mississippi For
KANSAS CITY LIFE INSURANCE CO.
ROBERT GANDY INSURANCE AGENCY
1102 Deposit Guaranty Bank Building
Dial 4-4416 Jackson, Mississippi

THE RUSSELL COMPANY

WHOLESALE DISTRIBUTORS

Food Products—Drugs—Dry Goods—Hardware
Fruit—Produce—Cold Storage

Millers and Manufacturers, Flour—Feed Grain
Coffee Roasters

JACKSON, MISSISSIPPI

HEDERMAN BROTHERS

PRINTERS
STATIONERS
LITHOGRAPHERS
BLANK BOOK MAKERS

Phone 4-4421 Jackson, Mississippi

McCOOL INSURANCE AGENCY

Mutual Insurance—Paying Dividends
Fire, Tornado, Plate Glass, Automobile

Hederman Bldg., 145 East Amite St.

Phone 5-9674 Jackson, Miss.

DIXIE DRIVE IT YOURSELF SYSTEM

All type cars for rent or lease
Special Student Rates
Phone 3-4411

215 N. Lamar Jackson, Miss.

Duke's

MEN'S FINE APPAREL
JACKSON, MISSISSIPPI

McRAE'S

JACKSON

SMITH'S CITY SHOE SHOP

Chosen First in the Nation for Superior Workmanship

2-2378 Near the Viaduct 315 W. Capitol

JACKSON, MISSISSIPPI

LAYNE-CENTRAL COMPANY

Well Water Systems
Water Conditioning Equipment

Montgomery, Ala. Memphis, Tenn. Jackson, Miss.

MISSISSIPPI VALLEY GAS CO.

"A Good Citizen Serving Mississippi"

CAPITAL ELECTRIC POWER ASSOCIATION

REA

Serving the rural people of Hinds, Madison, Warren, Copiah, Claiborne, Rankin, and Leake counties with efficient, low cost electricity.

CLINTON, MISSISSIPPI

COMPLIMENTS

OF

OWL CAFE

The College Hangout Clinton

COMPLIMENTS

OF

BANK OF CLINTON

Branch of

Deposit Guaranty Bank & Trust Co.

CLINTON, MISSISSIPPI

Member Federal Reserve System & Federal Deposit Insurance Corporation

JORDAN AUTO CO.

STUDEBAKER

Sales and Service

Phone 665 Kosciusko, Miss.

RIDE GREYHOUND EXPRESS BUSES

from Jackson to

- MEMPHIS
- ST. LOUIS
- CHICAGO
- EVANSVILLE
- INDIANAPOLIS
- DETROIT

For Complete Information
Write or Visit

GREYHOUND BUS TERMINAL

219 N. Lamar St. Jackson, Mississippi
Phone 2-8385

EVERYBODY KNOWS IT . . . Experience is the best teacher!
And the place to get real, honest-to-goodness pastoral and mission experience is on the most unique mission field in America—New Orleans!

Scholarly Faculty—Effective Evangelism—Practical Missionary Activities
Offers standard degrees—B.D., Th.M., Th.D., B.R.E., M.R.E., B.S.M., and M.S.M.
For information write ROLAND Q. LEAVELL, President, 3939 Gentilly Boulevard, New Orleans 22, Louisiana

MISSISSIPPI COLLEGE BOOKSTORE

SERVES THE NEEDS OF THE CHOCTAWS

We have a complete line of college supplies and books

STATIONERY • PENS AND PENCILS
PENNANTS — SCHOOL JEWELRY
GREETING CARDS — COSMETICS

Conveniently located in the basement of the old chapel

COMPLIMENTS
OF
WILLIAM E. HANNAH
Special Agent
NEW YORK LIFE INSURANCE COMPANY
Offices in Barnett-Madden Building
Residence phone 2631
Office phone 2-6615

Make the
WIGWAM
Your College Hangout
For
GOOD FOOD -- ICE CREAM

Compliments
WESTERN AUTO STORE
GREENWOOD, MISSISSIPPI

Congratulations to
MISSISSIPPI COLLEGE
on its 127th anniversary
G. J. THORNTON KOSCIUSKO, MISS.

Fire and Automobile
Insurance at a Saving with
GEORGE D. RATLIFF
Phone 2-8815
226 N. Congress Jackson

Compliments of
WALTHALL HOTEL
JACKSON

Compliments of
S. H. KRESS & COMPANY
114 East Capitol Jackson

Compliments of
CLINTON DRUG COMPANY

Compliments of
CLINTON CLEANERS AND HABERDASHERY
JOE A. BURRIS

PEVEY'S FOOD STORE
Next to Post Office
Phone 4321
Shop the Help-Your-Self Way and Save

Compliments of
CALLAHAN HARDWARE
CLINTON

Compliments of
CLINTON VARIETY STORE
Phone 4411
J. E. WELDON, Owner
Complete Line of School Supplies

WILLIAMS INSURANCE AGENCY
Insurance of All Kinds
Phone 5711 Clinton

Compliments of
BARNEY L. MOORE'S
CITIES SERVICE STATION
Phone 2591

Compliments of
CLINTON GULF SERVICE STATION
Phone 2486

Compliments of
J. E. BURGHARD
SPORTING GOODS COMPANY
Phone 5161

The Class Pictures in the TRIBESMAN were taken by
John H. Williams of
ART STUDIO
Brookhaven, Mississipi

Compliments of
A FRIEND

THE 1952 TRIBESMAN
was
Designed, printed and bound
by
BENSON PRINTING CO.
NASHVILLE, TENNESSEE

Mississippi College
Library

Autographs

Autographs

378.14
Q
1953
circ. desk

156809

378.14 RESERVE BOOK
Q
1953
~~Circ. Desk~~

156809

This reserve book is NOT transferable and must NOT be taken from the library except when charged out for overnight use.

You are responsible for the return of this book.

DATE	NAME		
10-13	Mary C Dentry FAC		
10-16	" " "		
9-23-95	Rebecca K Dry		

BENSON PRINTING CO.
NASHVILLE
TENNESSEE
KINGSKRAFT